

designated according to Article 29 of the Regulation (EU) No 305/2011 and member of EOTA (European Organisation for Technical Assessment, www.eota.eu)

European Technical Assessment

ETA 22/0748
of 27/04/2023

Technical Assessment Body issuing the ETA and designated according to Article 29 of the Regulation (EU) No 305/2011: UL International (Netherlands) B.V.

Trade name of the construction product

Protecta EX Mortar

Product family to which the construction product belongs

Fire Stopping and Sealing Product:
• Penetration Seals

Manufacturer

Polyseam Ltd
15. St. Andrews Road
Huddersfield, West Yorkshire
HD1 6SB, UK
www.protecta.co.uk

Manufacturing plant(s)

Polyseam Ltd
15. St. Andrews Road
Huddersfield, West Yorkshire
HD1 6SB, UK

This European Technical Assessment contains

99 pages including 1 Annex which forms an integral part of this assessment.

This European Technical Assessment is issued in accordance with regulation (EU) No 305/2011, on the basis of

EAD 350454-00-1104, September 2017.

Translations of this European Technical Assessment in other languages shall fully correspond to the original issued document and should be identified as such.

Communication of this European Technical Assessment, including transmission by electronic means, shall be in full. However, partial reproduction may be made, with the written consent of the issuing Technical Assessment Body. Any partial reproduction has to be identified as such.

Table of Contents

| | | |
|----------------|--|-----------|
| I. | SPECIFIC PARTS OF THE EUROPEAN TECHNICAL ASSESSMENT | 3 |
| 1 | Technical description of the product | 3 |
| 2 | Specification of the intended uses of the product in accordance with the applicable European Assessment Document (Hereinafter EAD): EAD 350454-00-1104: 2017 | 3 |
| 3 | Performance of the product and references to the methods used for its assessment | 6 |
| 4 | ASSESSMENT AND VERIFICATION OF CONSTANCY OF PERFORMANCE (HEREINAFTER AVCP) SYSTEM APPLIED, WITH REFERENCE TO ITS LEGAL BASE | 7 |
| 5 | Technical details necessary for the implementation of the AVCP system, as provided for in the applicable EAD | 7 |
| 6 | Issued on: | 8 |
| ANNEX A | – Resistance to Fire Classification – Protecta EX Mortar | 9 |
| A.1 | Rigid wall constructions according to 1.2.1 with wall thickness of minimum 150 mm | 9 |
| A.1.1 | Cable penetration seal with 50 mm deep Protecta EX Mortar backed with mineral fibre board | 9 |
| A.1.2 | Pipe penetration seal with 50 mm deep Protecta EX Mortar backed with mineral fibre board | 10 |
| A.1.3 | Pipe penetration seal with 50 mm deep Protecta EX Mortar backed with mineral fibre board | 11 |
| A.1.4 | Cable penetration seal with 100 mm deep Protecta EX Mortar | 14 |
| A.1.5 | Pipe penetration seal with 100 mm deep Protecta EX Mortar | 15 |
| A.1.6 | Pipe penetration seal with 100 mm deep Protecta EX Mortar | 18 |
| A.1.7 | Pipe penetration seal with 100 mm deep Protecta EX Mortar | 19 |
| A.1.8 | Pipe penetration seal with 100 mm deep Protecta EX Mortar | 21 |
| A.1.9 | Pipe penetration seal with 50 mm deep Protecta EX Mortar to both faces | 23 |
| A.2 | Rigid floor constructions according to 1.2.1 with floor thickness of minimum 100 mm | 24 |
| A.2.1 | Cable penetration seal with 50 mm deep Protecta EX Mortar backed with mineral fibre board | 24 |
| A.2.2 | Pipe penetration seal with 50 mm deep Protecta EX Mortar backed with mineral fibre board | 25 |
| A.2.3 | Pipe penetration seal with 50 mm deep Protecta EX Mortar backed with mineral fibre board | 29 |
| A.2.4 | Cable penetration seal with 100 mm deep Protecta EX Mortar | 31 |
| A.2.5 | Pipe penetration seal with 100 mm deep Protecta EX Mortar | 32 |
| A.2.6 | Pipe penetration seal with Protecta EX Mortar | 34 |
| A.2.7 | Pipe penetration seal with 100 mm deep Protecta EX Mortar | 37 |
| A.2.8 | Pipe penetration seal with 100 mm deep Protecta EX Mortar | 39 |
| A.2.9 | Pipe penetration seal with 100 mm deep Protecta EX Mortar | 42 |
| A.2.10 | Pipe penetration seal with 100 mm deep Protecta EX Mortar | 46 |
| A.2.11 | Pipe penetration seal with Protecta EX Mortar | 52 |
| A.2.12 | Pipe penetration seal with 50 mm deep Protecta EX Mortar | 64 |
| A.2.13 | Pipe penetration seal with 50 mm deep Protecta EX Mortar | 66 |
| A.2.14 | Pipe penetration seal with 50 mm deep Protecta EX Mortar | 70 |
| A.2.15 | Pipe penetration seal with 50 mm deep Protecta EX Mortar | 72 |
| A.3 | Rigid floor constructions according to 1.2.1 with floor thickness of minimum 120 mm | 74 |
| A.3.1 | Pipe penetration seal with 120 mm deep Protecta EX Mortar | 74 |
| A.4 | Rigid floor constructions according to 1.2.1 with floor thickness of minimum 150 mm | 76 |
| A.4.1 | Pipe penetration seal with 150 mm deep Protecta EX Mortar | 76 |
| A.4.2 | Pipe penetration seal with 150 mm deep Protecta EX Mortar | 78 |
| A.4.3 | Cable penetration seal with 150 mm deep Protecta EX Mortar | 81 |
| A.5 | Flexible and rigid wall constructions according to 1.2.1 with wall thickness of min. 100 mm | 82 |
| A.5.1 | Cable penetration seal with 25 mm deep Protecta EX Mortar to both faces backed with 50 mm mineral fibre board | 82 |
| A.5.2 | Pipe penetration seal with 25 mm deep Protecta EX Mortar to both faces backed with 50 mm mineral fibre board | 83 |
| A.5.3 | Pipe penetration seal with 25 mm deep Protecta EX Mortar to both faces backed with 50 mm mineral fibre board | 85 |
| A.5.4 | Pipe penetration seal with 25 mm deep Protecta EX Mortar to both faces backed with 50 mm mineral fibre board | 88 |
| A.5.5 | Pipe penetration seal with 25 mm deep Protecta EX Mortar to both faces backed with 50 mm mineral fibre board | 90 |
| A.5.6 | Pipe penetration seal with 25 mm deep Protecta EX Mortar to both faces backed with 50 mm mineral fibre board | 92 |
| A.5.7 | Pipe penetration seal with 25 mm deep Protecta EX Mortar to both faces backed with 50 mm mineral fibre board | 94 |
| A.5.8 | Pipe penetration seal with 50 mm deep Protecta EX Mortar to both faces | 96 |
| ANNEX B | – Air Permeability – Protecta EX Mortar | 98 |

I. SPECIFIC PARTS OF THE EUROPEAN TECHNICAL ASSESSMENT

1 Technical description of the product

- 1) Protecta EX Mortar is a gypsum based mortar material, used to reinstate the fire resistance performance of wall and floor constructions where they have been provided with apertures for the penetrations of multiple services.
- 2) Protecta EX Mortar is supplied as a dry material and is mixed with water to the required ratio prior to installation.
- 3) Protecta EX Mortar when mixed is self-supporting in a wall and floor orientation and may be used with or without a permanent mineral fibre backing material depending upon the require application and classification (see Annex A).
- 4) Protecta FR Pipe Wraps and Protecta Service Coat FR-1 are required to be used in conjunction with Protecta EX Mortar depending upon the required application and classification (see Annex A).
- 5) Polyseam Ltd submitted a written declaration that Protecta EX Mortar does not contain substances which have to be classified as dangerous according to Directive 67/548/EEC and Regulation (EC) No 1272/2008 and listed in the "Indicative list on dangerous substances" of the EGDS - taking into account the installation conditions of the construction product and the release scenarios resulting from there.

In addition to the specific clauses relating to dangerous substances contained in this European Technical Assessment, there may be other requirements applicable to the products falling within its scope (e.g. transposed European legislation and national laws, regulations and administrative provisions). In order to meet the provisions of the Construction Products Regulation, these requirements need also to be complied with, when and where they apply.

- 6) The use category of Protecta EX Mortar in relation to BWR 3 (Hygiene, health and environment) is IA1, S/W2

2 Specification of the intended uses of the product in accordance with the applicable European Assessment Document (Hereinafter EAD): EAD 350454-00-1104: 2017

Detailed information and data is given in Annex A.

- 1) The intended use of Protecta EX Mortar is to reinstate the fire resistance performance of flexible wall, rigid wall and floor constructions where they are penetrated by various cables, trays and metallic, plastic and composite pipes.
- 2) The specific elements of construction that the system Protecta EX Mortar may be used to provide a penetration seal in, are as follows:
 - a. Flexible walls: The wall must have a minimum thickness of 100 mm and comprise steel studs or timber studs* lined on both faces with minimum 2 layers of 12.5 mm thick boards. Flexible wall solutions may also be used in rigid walls, with a minimum density of 350 kg/m³.
 - b. Rigid walls: The wall must have a minimum thickness of 100 mm and comprise concrete, aerated concrete or masonry, with a minimum density of 650 kg/m³.
 - c. Rigid floors: The floor must have a minimum thickness of 100 mm and comprise aerated concrete or concrete with a minimum density of 650 kg/m³.

* no part of the penetration seal may be closer than 100 mm to a stud, the cavity must be closed between the penetration seal and the stud, and minimum 100 mm of insulation of class A1 or A2 according to EN 13501-1 must be provided within the cavity between the penetration seal and the stud.

The supporting construction must be classified in accordance with EN 13501-2 for the required fire resistance period.

Protecta Fire Protection Systems which involve services penetrating both sides of a flexible wall may also be used in the situation where the services penetrates one side of the wall only and the remaining side of the wall is not penetrated at the same point (i.e. the services continues on the inside of the wall). All fire integrity and thermal insulation ratings for such single-sided penetrations remain the same as for the equivalent double-sided penetration.

Where a backing material is described in Annex A, this can be replaced with Protecta EX Mortar if the total seal depth is the same or greater.

- 3) The System Protecta EX Mortar may be used to provide a penetration seal with cables, cable trays, plastic pipes, composite pipes and metallic pipes with and without insulation, with mixed services in the same seal/aperture (for details see Annex A).
- 4) The system Protecta EX Mortar may be used to seal apertures in the separating element up to 2400 mm wide by 1200 mm high in a wall, and 2400 mm by 1200 mm in a floor. The additional sizes that are permitted in floors are:

| Width (mm) | Length (mm) |
|------------|--------------|
| 1100 | 2900 |
| 1000 | 4000 |
| 900 | 7000 |
| ≤ 800 | ∞ (infinite) |

The minimum permitted separation between adjacent seals/apertures is 100 mm. Services within the system Protecta EX Mortar seal do not require a minimum separation, except where specifically detailed in Annex A.

- 5) Services in floors shall be supported at maximum 450 mm from the top face. Services in walls shall be supported at maximum 270 mm from both faces of the wall.
- 6) Where minimum 100 mm depth of the system Protecta EX Mortar is described in Annex A, this can be reduced with 50 mm if a 50 mm high 45 ° angled cone made of mortar is added around services. If the reduction reduces the thickness to less than 100 mm, a stone wool backing board is required, as specified in Annex A.
- 7) An aperture with or without penetrating services, fire sealed with the system Protecta EX Mortar, can include a steel sleeve casted or friction fitted within rigid constructions. The sleeve must be protected against corrosion before adding the mortar seal.
- 8) Where single sided top face seals are described in Annex A, these can also be used in composite floors (e.g., concrete filled, steel trapezoidal decking) if the floor thickness supersedes the required mortar thickness.
- 9) Services through the system Protecta EX Mortar may be used in all angles between 90° and 45° in all directions, subject to metallic pipes only.

- 10) Where PVC pipes are mentioned in Annex A, this includes PVC-U, PVC-C and similar if the pipe is according to EN 1329-1, EN 1452-2, EN 1453-1[^] and EN 1566-1. Where PP pipes are mentioned in Annex A, this includes PP-MV, PP-H, PP-R and similar if the pipe is according to EN 1451-1 or DIN 8077/8078. Where PE pipes are mentioned, this includes PE-LD, PE-MD, PE-HD, PE-X and similar according to EN 1519-1, EN 12201-2 or EN 12666-1, ABS according to EN 1455-1 and pipes made from SAN+PVC according to EN 1565-1.
- 11) The provisions made in this European Technical Assessment are based on an assumed working life of the Protecta EX Mortar of 25 years, provided that the conditions laid down in the manufacturers datasheet and instructions for the packaging/transport/ storage/installation/use/repair are met. The indications given on the working life cannot be interpreted as a guarantee given by the producer but are to be regarded only as a means for choosing the right products in relation to the expected economically reasonable working life of the works.
- 12) Type Z₂: Intended for uses in internal conditions with humidity lower than 85 % RH excluding temperatures below 0°C, without exposure to rain or UV.

3 Performance of the product and references to the methods used for its assessment

| Product-type: Mortar | | Intended use: Penetration Seal |
|---|-------------------------------------|---|
| Assessment method | Essential characteristic | Product Performance |
| BWR 2 Safety in case of fire | | |
| EN 13501-1 | Reaction to fire | Class 'A1' |
| EN 13501-2 | Resistance to fire | Annex A |
| BWR 3 Hygiene, health and environment | | |
| EN 1026 | Air permeability | Annex B |
| EAD 350454-00-1104, Annex C | Water permeability | No performance determined |
| Declaration of manufacturer & EN 16516 | Release of dangerous substances | Use categories: IA1, S/W2 Declaration of manufacturer |
| BWR 4 Safety in use | | |
| EOTA TR 001:2003 | Mechanical resistance and stability | Suitable for use in walls and floors in Zone Types I, II, III & IV* |
| EOTA TR 001:2003 | Resistance to impact/movement | |
| EOTA TR 001:2003 | Adhesion | |
| EAD 350454-00-1104, Clause 2.2.9 | Durability | Z ₂ |
| BWR 5 Protection against noise | | |
| EN 10140-1,2,4,5/ EN ISO 717-1 | Airborne sound insulation | Rw 48 (-1;-3) dB |
| BWR 6 Energy economy and heat retention | | |
| EN 12664, EN 12667, EN 12939, EN ISO 8990, EN ISO 6946, EN ISO 14683, EN ISO 10211, EN ISO 10456 | Thermal properties | No performance determined |
| EN ISO 12572, EN 12086, EN ISO 10456 | Water vapour permeability | No performance determined |

*At dimensions up to those given in 2.4) and with soft and hard body impact

4 ASSESSMENT AND VERIFICATION OF CONSTANCY OF PERFORMANCE (HEREINAFTER AVCP) SYSTEM APPLIED, WITH REFERENCE TO ITS LEGAL BASE

According to the decision 1999/454/EC – Commission Decision of date 22nd June 1999 on the procedure for attesting the conformity of construction products pursuant to Article 20(2) of Council Directive 89/106/EEC as regards fire stopping, fire sealing and fire protective products, published in the Official Journal of the European Union (OJEU) L178/52 of 14/07/1999, (see <https://eur-lex.europa.eu/oj/direct-access.html>) of the European Commission¹, as amended, the system(s) of assessment and verification of constancy of performance (see Annex V to Regulation (EU) No 305/2011) given in the following table(s) applies (apply).

| Product(s) | Intended use(s) | Level(s) or class(es) | System(s) |
|---|--|------------------------------|------------------|
| Fire stopping and Fire Sealing Products | For fire compartmentation and/or fire protection or fire performance | Any | 1 |

5 Technical details necessary for the implementation of the AVCP system, as provided for in the applicable EAD

Tasks of the manufacturer:

Factory production control

The manufacturer shall exercise permanent internal control of production. All the elements, requirements and provisions adopted by the manufacturer shall be documented in a systematic manner in the form of written policies and procedures, including records of results performed. This production control system shall ensure that the product is in conformity with this European Technical Assessment.

The manufacturer may only use initial / raw / constituent materials stated in the technical documentation of this European Technical Assessment.

The factory production control shall be in accordance with the Control Plan of 7th February 2023 relating to the European Technical Assessment ETA 22/0748 issued on 27/04/2023 which is part of the technical documentation of this European Technical Assessment. The "Control Plan" is laid down in the context of the factory production control system operated by the manufacturer and deposited at UL International (Netherlands) B.V.

The results of factory production control shall be recorded and evaluated in accordance with the provisions of the Control Plan.

¹ Official Journal of the European Communities L178/52 of 14/7/1999

Other tasks of the manufacturer:

Additional information

The manufacturer shall provide a technical data sheet and an installation instruction with the following minimum information:

- (a) Technical data sheet:
- Field of application:
 - Building elements for which the penetration seal is suitable, type and properties of the building elements like minimum thickness, density, and - in case of lightweight constructions – the construction requirements.
 - Limits in size, minimum thickness etc. of the penetration seal
 - Construction of the penetration seal including the necessary components and additional products (e.g. backfilling material) with clear indication whether they are generic or specific.
 - Services which the penetration seal is suitable, type and properties of the services like material, diameter, thickness etc. in case of pipes including insulation materials; necessary/allowed supports/fixings (e.g. pipe trays)
- (b) Installation instruction:
- Steps to be followed
 - Procedure in case of retrofitting
 - Stipulations on maintenance, repair and replacement

6 Issued on:

27th April 2023

Report by:



D. Yates
Staff Engineer
Built Environment

Verified by:



C. Johnson
Senior Staff Engineer
Built Environment

Validated by:



Erik Teubler
Head of TAB
Built Environment

For and on behalf of UL International (Netherlands) B.V.

ANNEX A – Resistance to Fire Classification – Protecta EX Mortar

A.1 Rigid wall constructions according to 1.2.1 with wall thickness of minimum 150 mm

A.1.1 Cable penetration seal with 50 mm deep Protecta EX Mortar backed with mineral fibre board

Penetration Seal: Cables fitted at any position within the aperture (min. separation 25 mm from seal edges), with min. 50 mm Protecta EX Mortar to either side of the wall (or at any position in between), backed with min. 50 mm stone wool board min. 150 kg/m³.

Construction details:

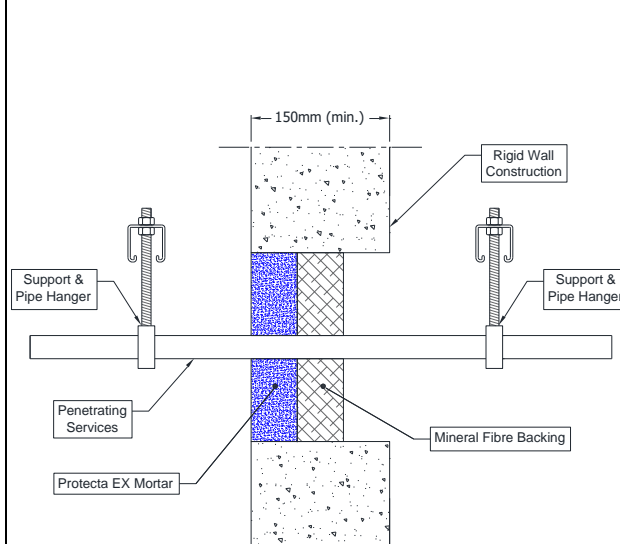
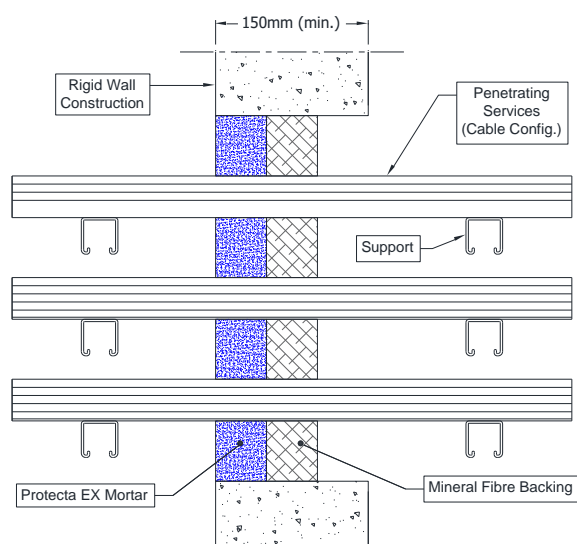

A.1.1.1 Single side penetration seal with cables

| Services | Maximum aperture | Classification |
|---|------------------|---|
| None (blank) | As section 2. 4) | E 180, EI 120 |
| Single electrical cables up to 21 mm Ø | | E 180, EI 60 |
| Single electrical cables up to 21 mm Ø | 80 x 80 mm | E 240, EI 60 |
| Electrical cables up to 21 mm Ø (single, bundled and on trays) | As section 2. 4) | E 180, EI 60 |
| Electrical cables up to 50 mm Ø (single, bundled and on trays) | | E 180, EI 45 |
| Electrical cables up to 80 mm Ø (single, bundled and on trays) | | E 120, EI 45 |
| Telecommunication cables up to 21 mm Ø (single or bundles up to 100 mm Ø) | | E 180, EI 90 |
| Steel cable trays & ladders | | E 180, EI 60 |
| Non-sheathed wires up to 17 mm Ø | | E 180, EI 45 |
| Non-sheathed wires up to 24 mm Ø | | E 180, EI 30 |
| Copper conduits up to 16 mm Ø | | E 180 C/U, EI 30 C/U |
| Steel conduits up to 16 mm Ø | | E 180 C/U, EI 60 C/U |
| PVC conduits up to 16 mm Ø | | E 180 C/U, E 180 C/C, EI 60 C/U, EI 60 C/C |

A.1.2 Pipe penetration seal with 50 mm deep Protecta EX Mortar backed with mineral fibre board

Penetration Seal: CS (Continuous Sustained) insulated metallic pipes fitted at any position within the aperture (min. separation 30 mm from seal edges, with min. 50 mm Protecta EX Mortar to either sides of the wall (or any position in between), backed with min. 50 mm stone wool min. 150 kg/m³).

Construction details:

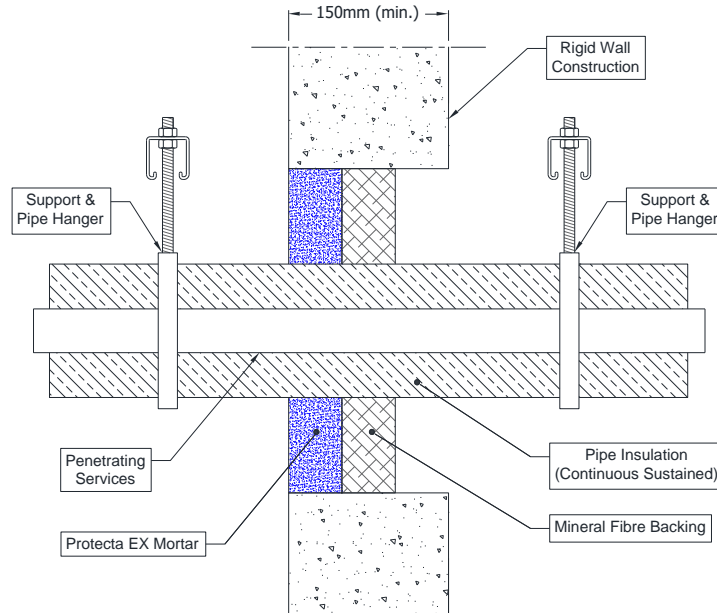

Configuration 1:

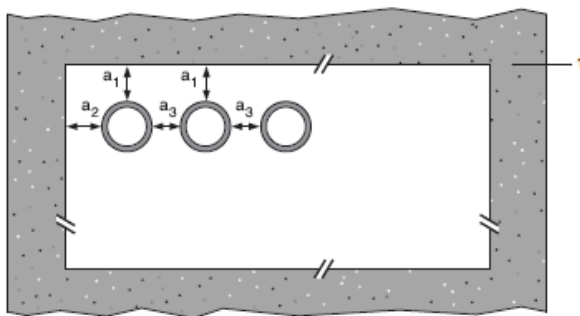

Configuration 2:

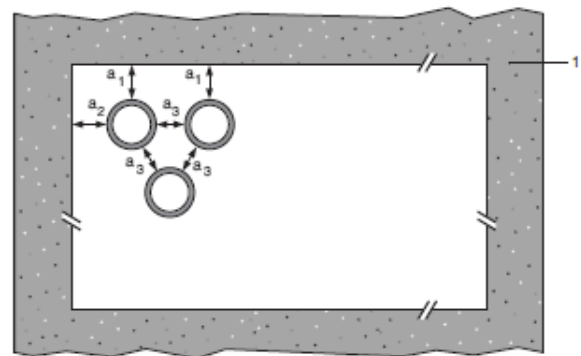

Key

- 1 Supporting construction
- a1 Pipe / top edge of seal separation
- a2 Pipe / side edge of seal separation
- a3 Pipe / pipe separation

A.1.2.1 Single side penetration seal with pipes

| Services | Maximum aperture | Insulation | Classification |
|---|---------------------|---|----------------------|
| Steel pipes 219 diameter/ 5-14.2 mm wall | As section 2. 4) | 30 mm stone wool min. 80 kg/m ³ | E 120 C/U, EI 90 C/U |

A.1.3 Pipe penetration seal with 50 mm deep Protecta EX Mortar backed with mineral fibre board

Penetration Seal: LI (Local Interrupted) or CI (Continuous Interrupted) insulated metallic and composite pipes fitted at any position within the aperture (min. separation 30 mm from seal edges, with min. 50 mm Protecta EX Mortar to either sides of the wall (or any position in between), backed with min. 50 mm stone wool min. 150 kg/m³).

Construction details:

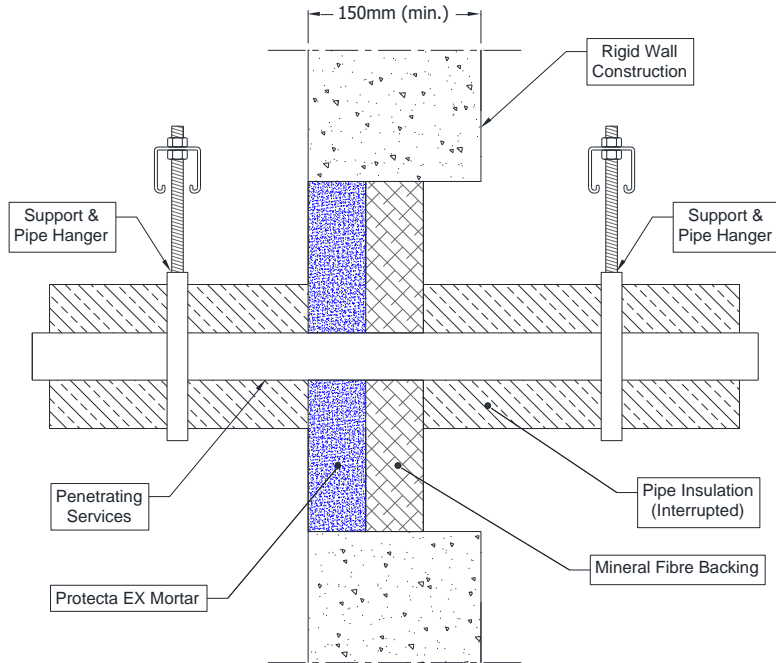

Configuration 1:

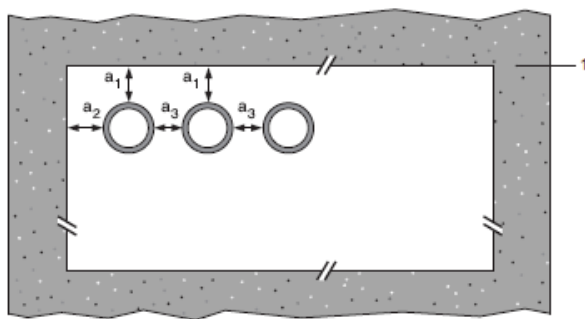

Configuration 2:

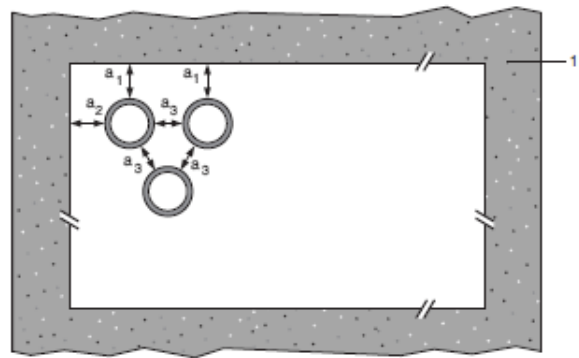

Key

- 1 Supporting construction
- a1 Pipe / top edge of seal separation
- a2 Pipe / side edge of seal separation
- a3 Pipe / pipe separation

A.1.3.1 Single side penetration seal with pipes

| Services | Maximum aperture | Insulation, minimum length, thickness and density | Classification |
|---|------------------|---|-----------------------|
| Copper or steel pipes up to 12 mm diameter/ 0.9-5 mm wall | 70 x 70 mm | 1000 mm long, 20 mm stone wool 80 kg/m ³ | EI 240 C/C |
| Copper or steel pipes up to 54 mm diameter/ 1-14.2 mm wall | 115 x 115 mm | 1000 mm long, 20 mm stone wool 80 kg/m ³ | E 240 C/C, EI 120 C/C |
| Copper or steel pipes up to 54 mm diameter/ 1-14.2 mm wall | As section 2. 4) | 1000 mm long, 20 mm stone wool 80 kg/m ³ | E 180 C/C, EI 120 C/C |
| 75 mm Alupex composite pipes with 7.5 mm wall | | 600 mm long, 32 mm Elastomeric insulation minimum class B-s3,d0 | EI 60 C/C |

| Services | Maximum aperture | Insulation, minimum length, thickness and density | Classification |
|------------------------------------|------------------|--|-----------------------|
| Mild or stainless steel pipes | 100 x 100 mm | 1000 mm long, 20 mm Stone wool insulation 80 kg/m ³ | EI 240 C/U |
| 40 mm diameter/1.5-14.2 mm wall* | | | E 180 C/U, EI 120 C/U |
| 40 mm diameter/1.5-14.2 mm wall* | As section 2. 4) | 1000 mm long, 30 mm Stone wool insulation 80 kg/m ³ | E 120 C/U, EI 90 C/U |
| 40 mm diameter/1.5-14.2 mm wall* | | | |
| 50 mm diameter/1.7-14.2 mm wall* | | | |
| 60 mm diameter/1.9-14.2 mm wall* | | | |
| 75 mm diameter/2.2-14.2 mm wall* | | | |
| 90 mm diameter/2.5-14.2 mm wall* | | | |
| 100 mm diameter/2.7-14.2 mm wall* | | | |
| 115 mm diameter/3-14.2 mm wall* | | | |
| 140 mm diameter/3.5-14.2 mm wall* | | | |
| 165 mm diameter/ 3.9-14.2 mm wall* | | | |
| 180 mm diameter/ 4.2-14.2 mm wall* | | | |
| 200 mm diameter/ 4.6-14.2 mm wall* | | | |
| 219 mm diameter/ 5.0-14.2 mm wall* | | | |

* Typical pipe diameters shown, see below graph for intermediate sizes

Pipe diameter vs Wall thickness

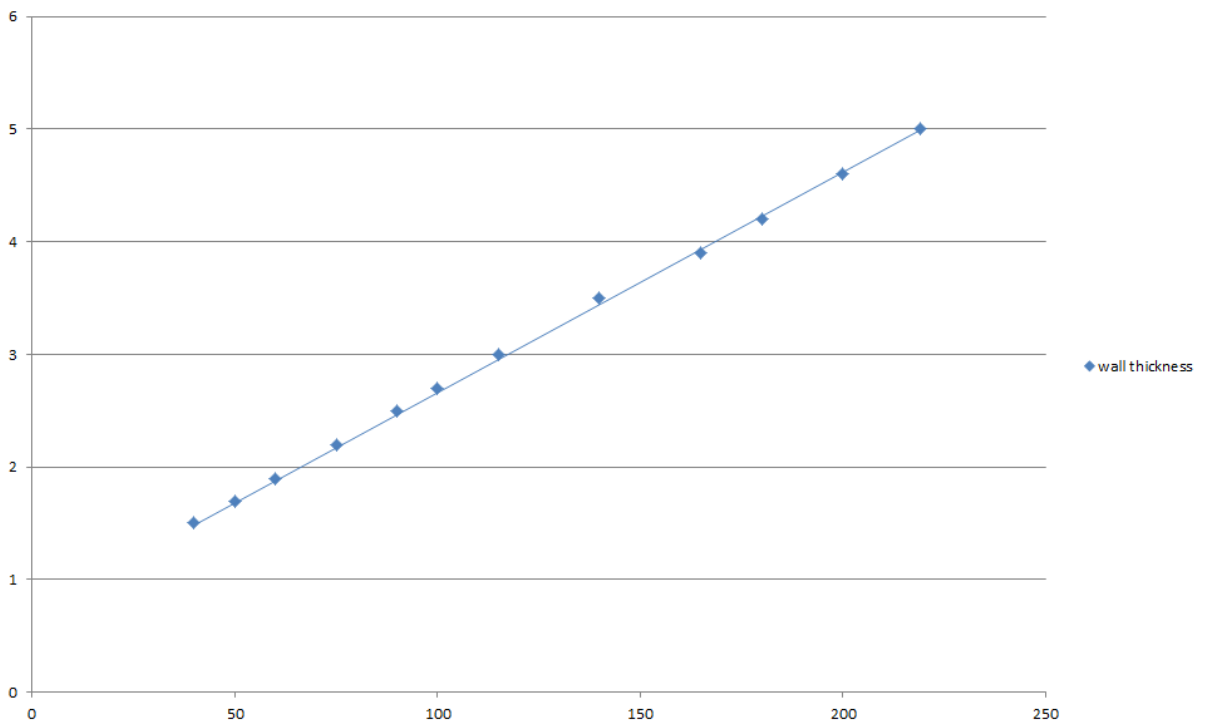

A.1.4 Cable penetration seal with 100 mm deep Protecta EX Mortar

Penetration Seal: Cables fitted at any position within the aperture (min. separation 25 mm from seal edges), with min. 100 mm Protecta EX Mortar to either side of the wall (or at any position in between).

Construction details:

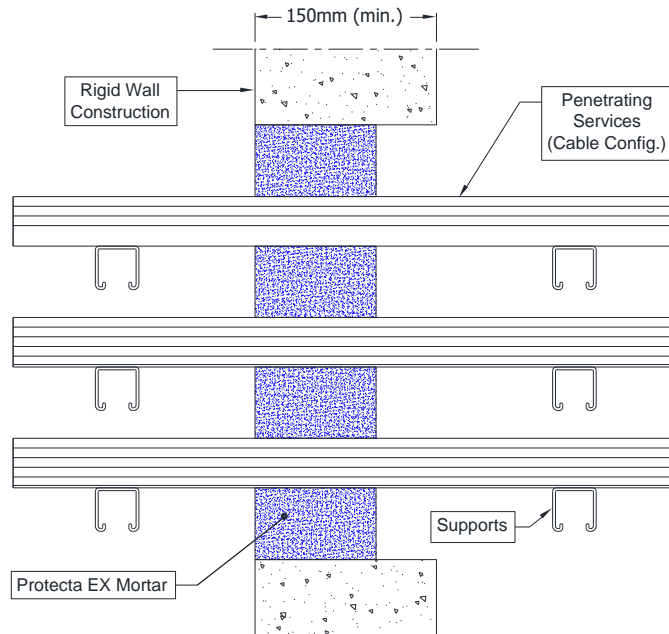

A.1.4.1 Single side penetration seal with cables

| Services | Maximum aperture | Classification |
|--|------------------|------------------------|
| None (blank) | As section 2. 4) | EI 240 |
| Electrical cables up to 21 mm Ø (single, bundled and on trays) | | E 240, EI 60 |
| Electrical cables up to 80 mm Ø (single, bundled and on trays) | | |
| Cables up to 21mm Ø in tied bundles up to 100mm Ø | | EI 120 |
| Steel cable trays & ladders | | E 120, EI 60 |
| Non-sheathed cables up to 24 mm Ø | | |
| Copper conduits up to 16 mm Ø | | E 180 C/U, EI 30 C/U |
| Steel conduits up to 16 mm Ø | | E 180 C/U, EI 60 C/U |
| PVC conduits up to 16 mm Ø | | EI 240 C/U, EI 240 C/C |

A.1.5 Pipe penetration seal with 100 mm deep Protecta EX Mortar

Penetration Seal: CS (Continuous Sustained) insulated metallic pipes fitted at any position within the aperture (min. separation 10 mm from seal edges), with min. 100 mm Protecta EX Mortar to either side of the wall. Protecta FR Pipe wraps are required to be centrally within the seal for pipes with combustible insulation. Maximum seal size as section 2. 4).

Construction details:

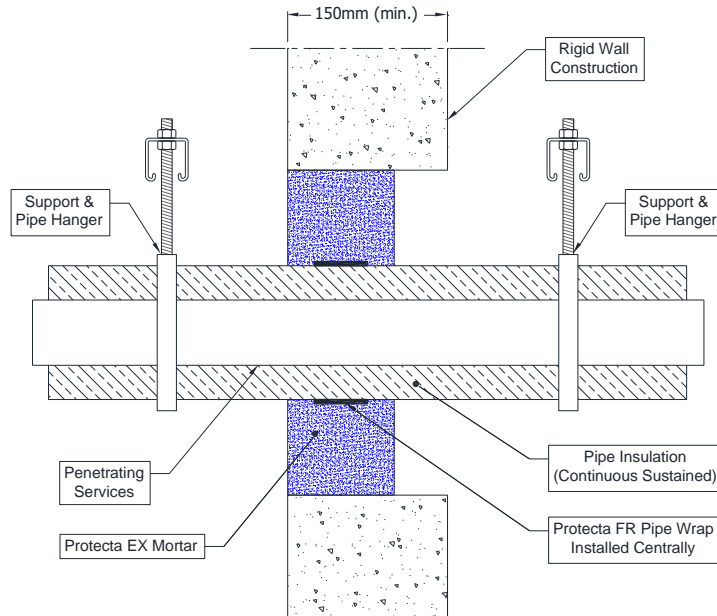

A.1.5.1 Single side penetration seal with pipes

| Services | Wrap | Insulation | Classification |
|--|--|---|-----------------------------|
| Mild or stainless steel pipes 40 mm diameter/1.5-14.2 mm wall | 1 off 50 x 3.6mm Protecta FR Pipe Wrap, fitted central | 13 mm Elastomeric insulation minimum class B- s3,d0 | EI 240 C/U |
| 165 mm diameter/4.5-14.2 mm wall | | 9 mm Elastomeric insulation minimum class B- s3,d0 | E 240 C/U, EI 30 C/U |
| 40 mm diameter/1.5-14.2 mm wall* | 1 off 50 x 1.8mm Protecta FR Pipe Wrap, fitted central | 13 -19 mm Elastomeric insulation minimum class B- s3,d0 | E 240 C/U, EI 60 C/U |
| 50 mm diameter/1.6-14.2 mm wall* | | | |
| 60 mm diameter/1.7-14.2 mm wall* | | | |
| 75 mm diameter/1.9-14.2 mm wall* | | | |
| 90 mm diameter/2-14.2 mm wall* | | | |
| 100 mm diameter/2.1-14.2 mm wall* | | | |
| 115 mm diameter/2.3-14.2 mm wall* | | | |
| 140 mm diameter/2.6-14.2 mm wall* | | | |
| 165 mm diameter/2.8-14.2 mm wall* | | | |

* Typical pipe diameters shown, see below graph for intermediate sizes

Pipe diameter vs Wall thickness

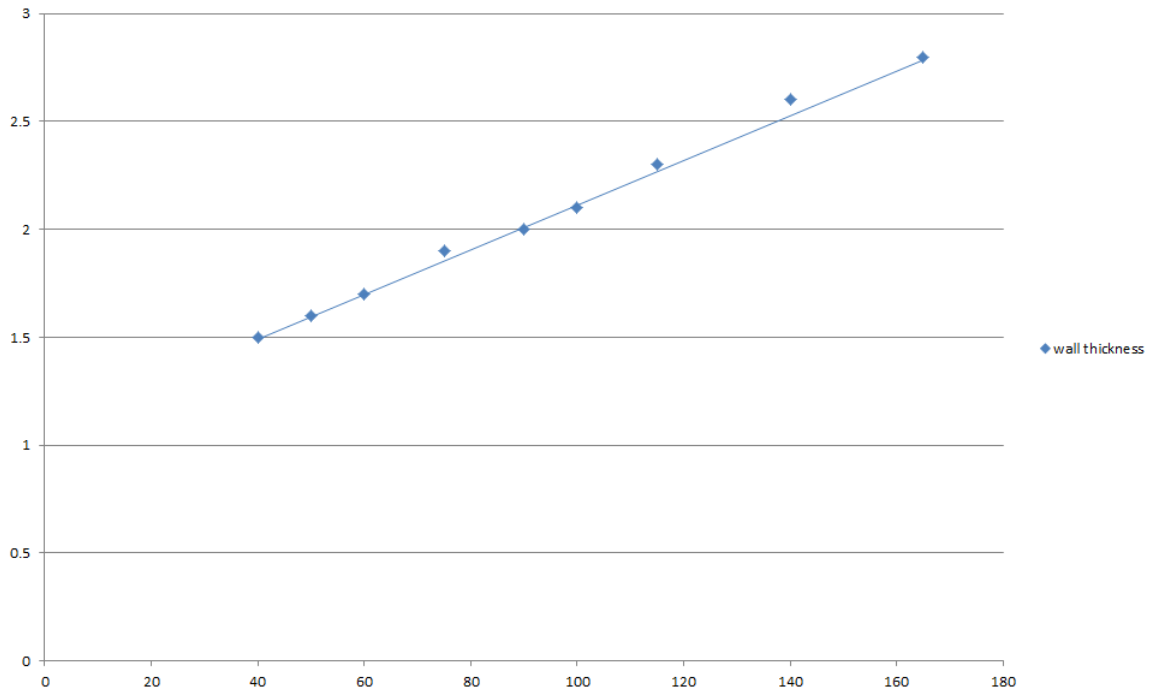

| Services | Wrap | Insulation | Classification |
|-----------------------------------|--|--|-----------------------------|
| Mild or stainless steel pipes | | | |
| 40 mm diameter/1.5-14.2 mm wall* | 1 off 50 x 3.6mm Protecta FR Pipe Wrap, fitted central | 13-25 mm Elastomeric insulation minimum class B- s3,d0 | E 180 C/U, EI 60 C/U |
| 50 mm diameter/1.8-14.2 mm wall* | | | |
| 60 mm diameter/2-14.2 mm wall* | | | |
| 75 mm diameter/2.3-14.2 mm wall* | | | |
| 90 mm diameter/2.7-14.2 mm wall* | | | |
| 100 mm diameter/2.9-14.2 mm wall* | | | |
| 115 mm diameter/3.3-14.2 mm wall* | | | |
| 140 mm diameter/3.9-14.2 mm wall* | | | |
| 165 mm diameter/4.5-14.2 mm wall* | | | |

* Typical pipe diameters shown, see below graph for intermediate sizes

Pipe diameter vs Wall thickness

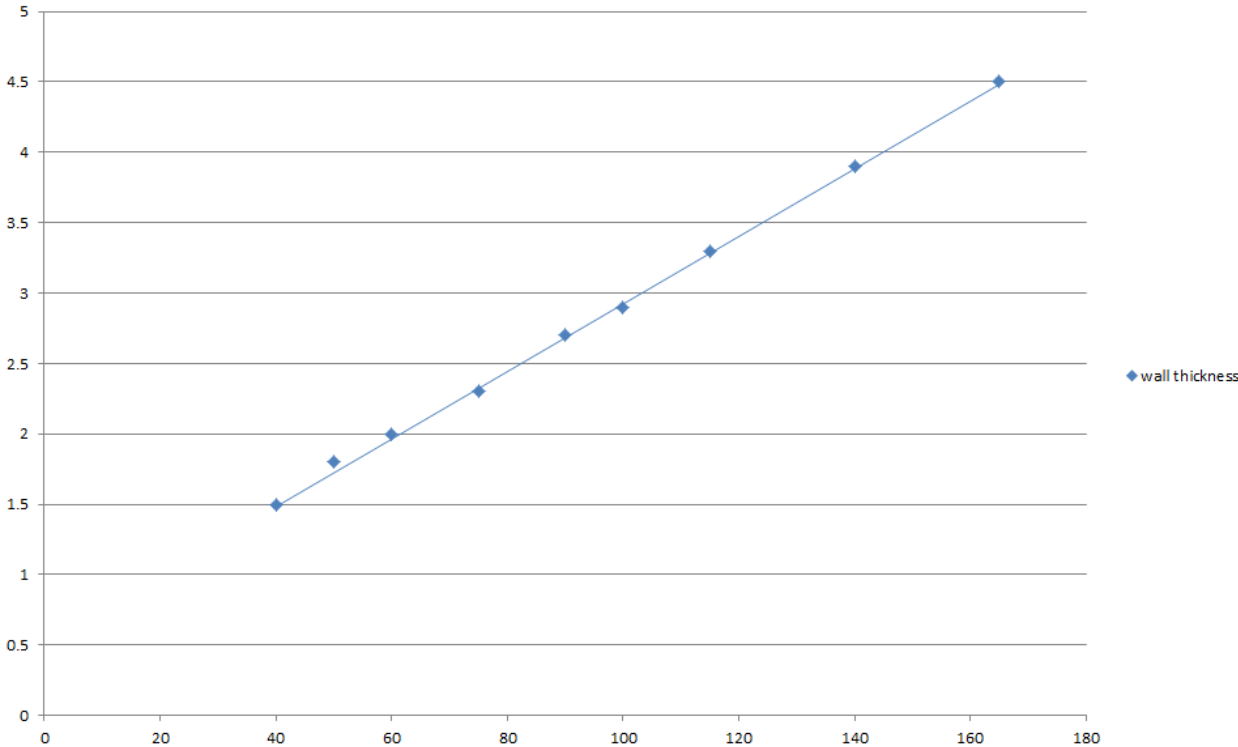

A.1.6 Pipe penetration seal with 100 mm deep Protecta EX Mortar

Penetration Seal: plastic pipes fitted at any position within the aperture (min. separation 10 mm from seal edges), with min. 100 mm Protecta EX Mortar to either side of the wall. Protecta FR Pipe wraps are required to be centrally within the seal. Maximum seal size as section 2. 4).

Construction details:

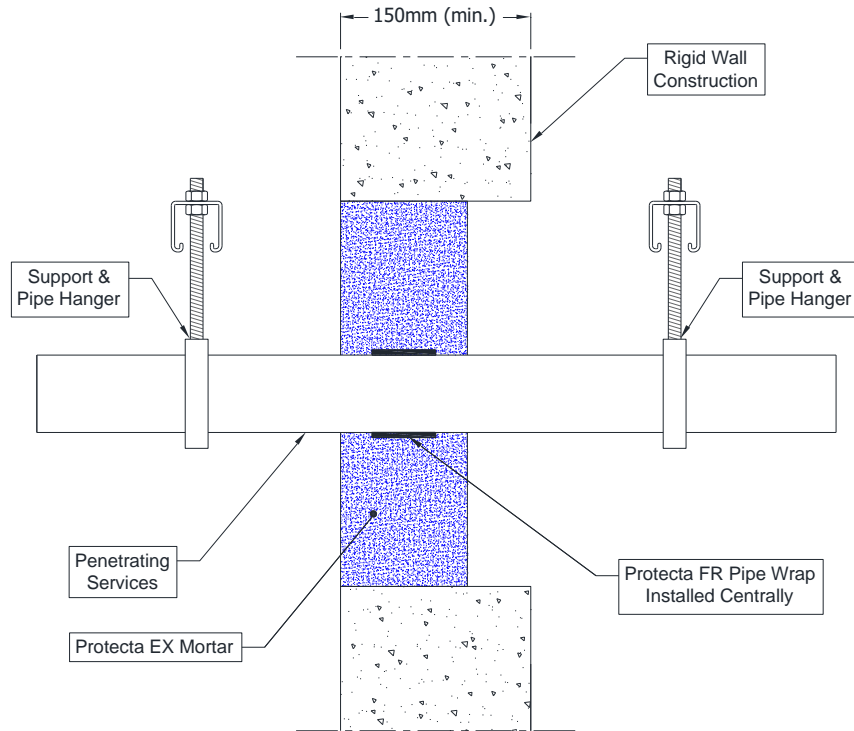

A.1.6.1 Single side penetration seal with pipes

| Services | Wrap | Insulation | Classification |
|---|--|------------|----------------|
| PVC-U pipes according to EN 1329-1, EN 1452-2 and EN 1453-1, PVC-C according to EN 1566-1 | | | |
| 315 mm diameter/9.2 mm wall | 1 off 75 x 18 mm Protecta FR Pipe Wrap, fitted central | None | EI 120 C/C |

A.1.7 Pipe penetration seal with 100 mm deep Protecta EX Mortar

Penetration Seal: Combustible pipes sealed with Protecta EX Mortar, to either side of the wall. Minimum separation between pipes of 30 mm (a_3) and from seal edges 30 mm (a_1 & a_2). Maximum seal size as section 2. 4).

Construction details:

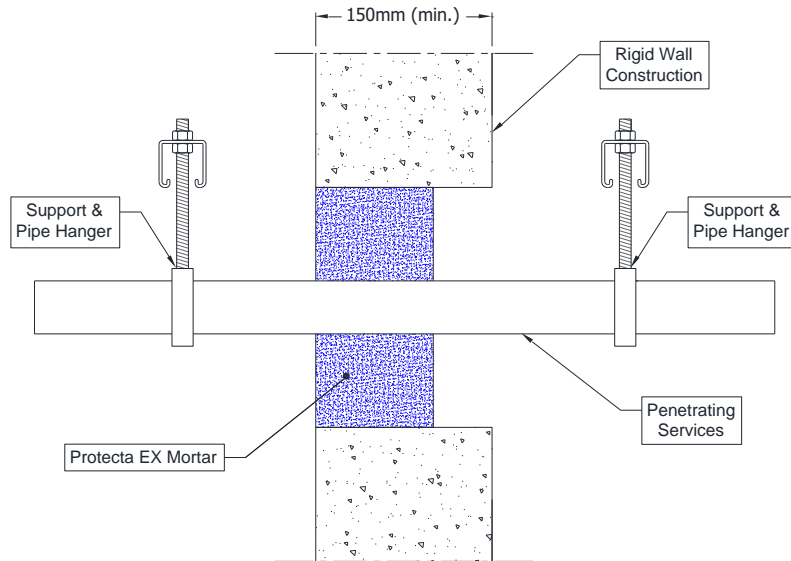

Configuration 1:

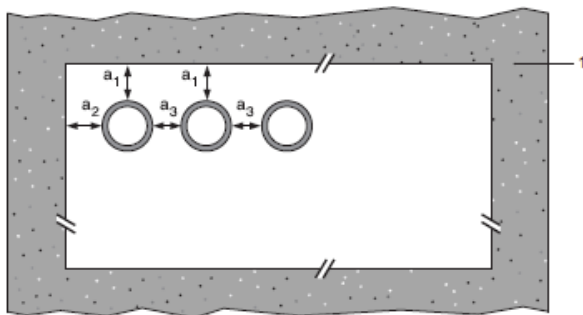

Configuration 2:

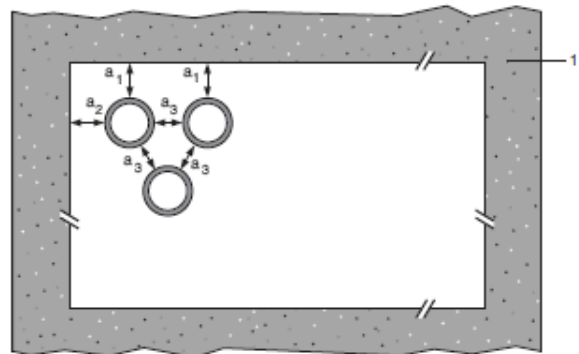

Key

- 1 Supporting construction
- a1 Pipe / top edge of seal separation
- a2 Pipe / side edge of seal separation
- a3 Pipe / pipe separation

A.1.7.1 Single side penetration seal with pipes

| Services | Seal Depth, minimum | Permitted configuration for seal separation | Classification |
|---|---------------------|---|-----------------|
| PVC-U pipes according to EN 1329-1, EN 1452-2 and EN 1453-1 [^] , PVC-C according to EN 1566-1 | | | |
| Diameter up to 32 mm, wall thickness 1.6 – 2.4 mm | 100 mm | 1 & 2 | EI 120 U/C, C/C |
| PE pipes according to EN 1519-1, EN 12201-2 and EN 12006-1 ⁵ , ABS according to EN 1455-1 and pipes made from SAN+PVC according to EN 1565-1 | | | |
| Diameter up to 32 mm, wall thickness 1.8 – 3.0 mm | 100 mm | 1 & 2 | EI 120 U/C, C/C |
| PP pipes according to EN 1852-1: 2009 | | | |
| Diameter up to 32 mm, wall thickness 1.9 – 4.4 mm | 100 mm | 1 & 2 | EI 120 U/C, C/C |

A.1.8 Pipe penetration seal with 100 mm deep Protecta EX Mortar

Penetration Seal: 1000 mm (min.) LI (Local Interrupted) or CI (Continuous Interrupted) insulated metallic pipes fitted at any position within the aperture (min. separation 20 mm from seal edges, with min. 100 mm Protecta EX Mortar to either sides of the wall (or any position in between))

Construction details:

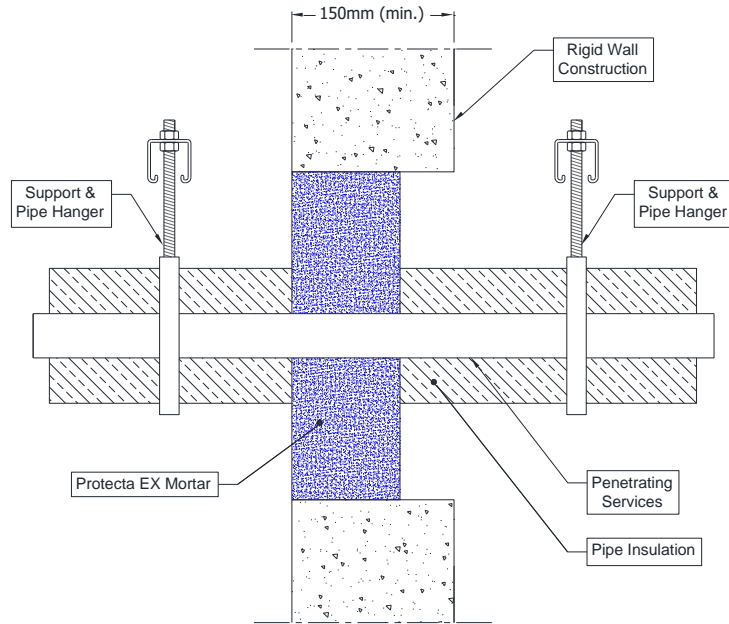

Configuration 1:

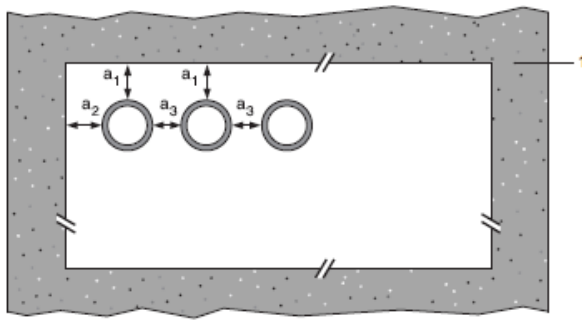

Configuration 2:

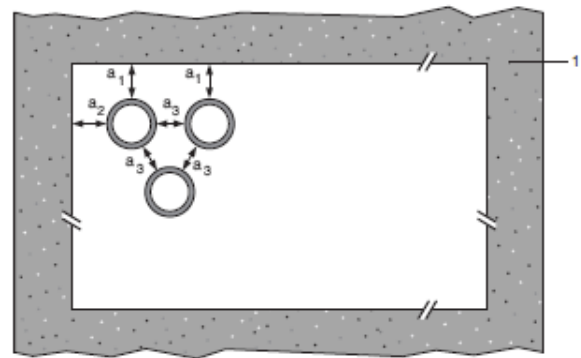

Key

- 1 Supporting construction
- a1 Pipe / top edge of seal separation
- a2 Pipe / side edge of seal separation
- a3 Pipe / pipe separation

A.1.8.1 Single side penetration seal with pipes

| Services | Maximum aperture | Insulation, minimum thickness and density | Classification |
|------------------------------------|------------------|--|----------------|
| Mild or stainless steel pipes | | | |
| 40 mm diameter/1.5-14.2 mm wall* | As section 2. 4) | 20 mm Stone wool insulation 80 kg/m ³ | EI 240 C/U |
| 40 mm diameter/1.5-14.2 mm wall* | | E 240 C/U, EI 120 C/U | |
| 50 mm diameter/1.7-14.2 mm wall* | | | |
| 60 mm diameter/1.9-14.2 mm wall* | | | |
| 75 mm diameter/2.2-14.2 mm wall* | | | |
| 90 mm diameter/2.5-14.2 mm wall* | | | |
| 100 mm diameter/2.7-14.2 mm wall* | | | |
| 115 mm diameter/3-14.2 mm wall* | | | |
| 140 mm diameter/3.5-14.2 mm wall* | | | |
| 165 mm diameter/ 3.9-14.2 mm wall* | | | |
| 180 mm diameter/ 4.2-14.2 mm wall* | | | |
| 200 mm diameter/ 4.6-14.2 mm wall* | | | |
| 219 mm diameter/ 5.0-14.2 mm wall* | | | |

* Typical pipe diameters shown, see below graph for intermediate sizes

Pipe diameter vs Wall thickness

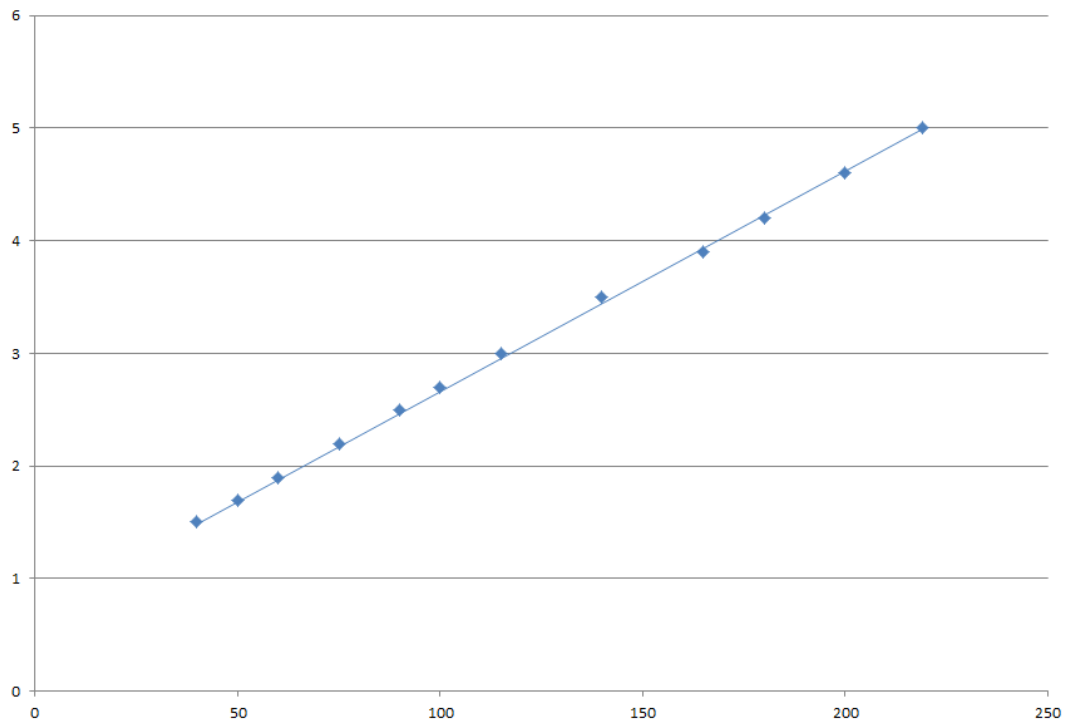

A.1.9 Pipe penetration seal with 50 mm deep Protecta EX Mortar to both faces

Penetration Seal: Cables fitted with Protecta EX Mortar to both sides of the wall, backed with stone wool insulation board min. 150kg/m³. Maximum seal size as section 2. 4) and minimum separation between cables and the edge of the seal of 30 mm.

Construction details:

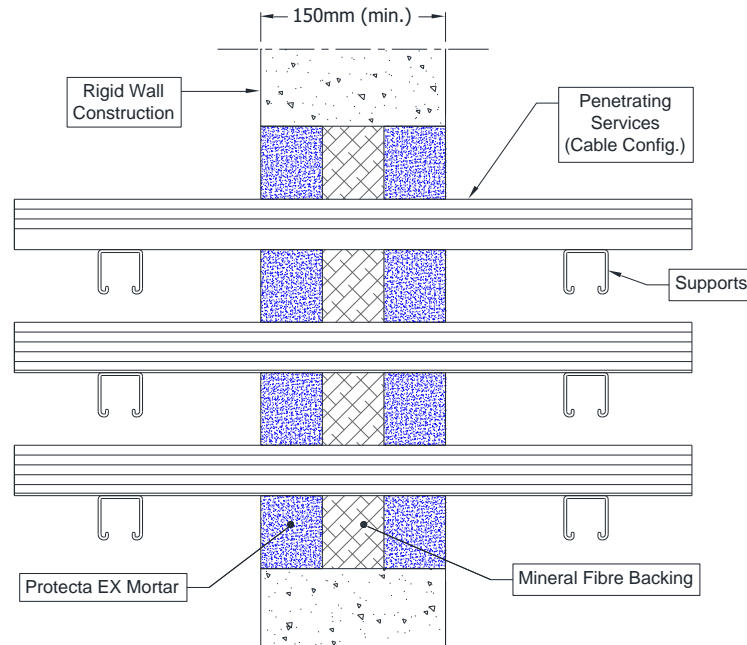

A.1.9.1 Single side penetration seal with pipes

| Services | Mortar depth | Backing | Insulation | Classification |
|---|--------------|--|------------|----------------|
| Blank seals | Min. 50 mm | Min. 50 mm Stone wool min. 150 kg/m ³ | None | EI 240 |
| Electric cables up to 80 mm diameter, single or in a bundle. | | | | E 240, EI 60 |
| Steel cable trays and ladders up to 500 mm wide | | | | EI 60 |
| Telecoms cables up to 21 mm diameter, single or in a bundle up to 100 mm diameter | | | | E 240, EI 120 |
| Unsheathed wires up to 24 mm diameter | | | | |

A.2 Rigid floor constructions according to 1.2.1 with floor thickness of minimum 100 mm

A.2.1 Cable penetration seal with 50 mm deep Protecta EX Mortar backed with mineral fibre board

Penetration Seal: Cables fitted at any position within the aperture (min. separation 30 mm from seal edges), with min. 50 mm Protecta EX Mortar flush with the top of the floor, backed with min. 50 mm stone wool min. 150 kg/m³

Construction details:

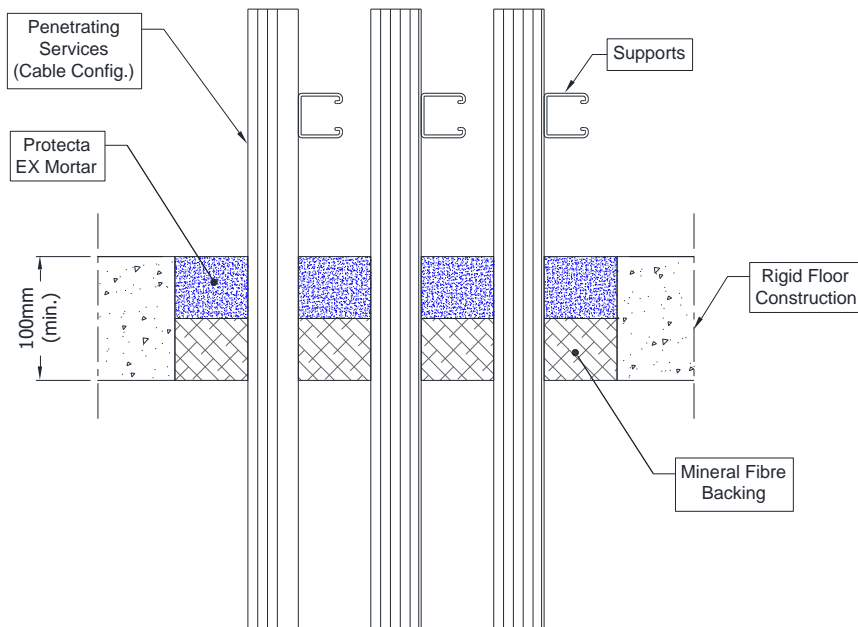

A.2.1.1 Single side penetration seal with cables

| Services | Maximum aperture | Classification |
|--|------------------|------------------------|
| None (blank) | As section 2. 4) | EI 180 |
| Single* electrical cables up to 21 mm Ø | | E 180, EI 90 |
| Electrical cables up to 21 mm Ø (single, bundled and on trays) | | E 180, EI 60 |
| Electrical cables up to 80 mm Ø (single, bundled and on trays) | | E 90, EI 45 |
| Cables up to 21mm Ø in tied bundles up to 100mm Ø | | EI 180 |
| Steel cable trays & ladders | | E 90, EI 60 |
| Non-sheathed wires up to 17 mm Ø | | E 180, EI 60 |
| Non-sheathed wires up to 24 mm Ø | | E 180, EI 30 |
| PVC conduits up to 16 mm Ø | | EI 180 C/U, EI 180 C/C |

* To be separated by at least 30 mm

A.2.2 Pipe penetration seal with 50 mm deep Protecta EX Mortar backed with mineral fibre board

Penetration Seal: 1000 mm (min.) LI (Local Interrupted) or CI (Continuous Interrupted) insulated metallic pipes fitted at any position within the aperture (min. separation 30 mm from seal edges, with min. 50 mm Protecta EX Mortar flush with the top of floor, backed with min. 50 mm stone wool min. 150 kg/m³)

Construction details:

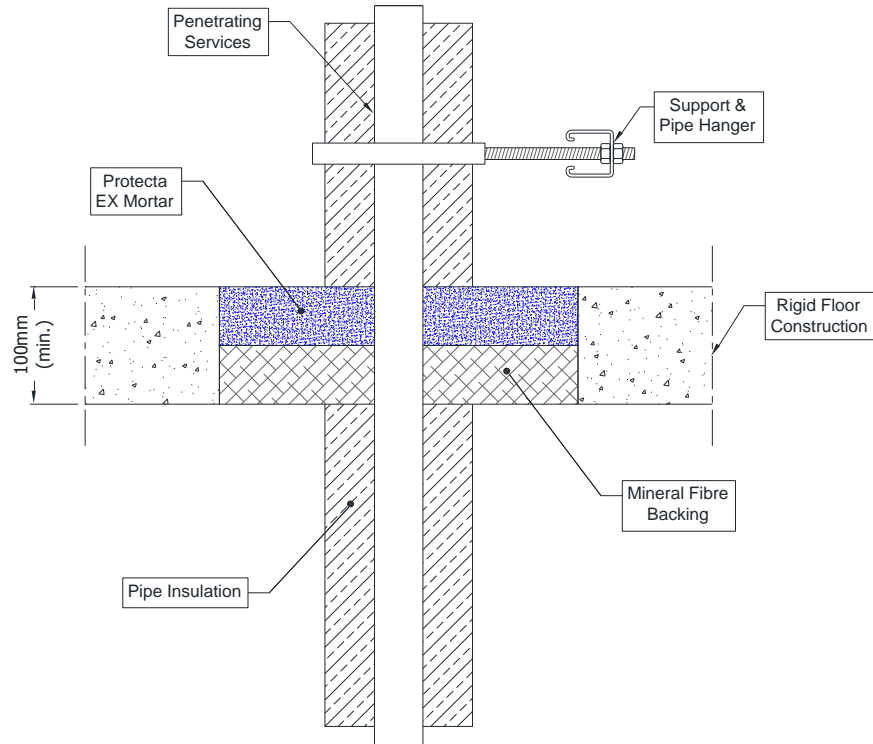

Configuration 1:

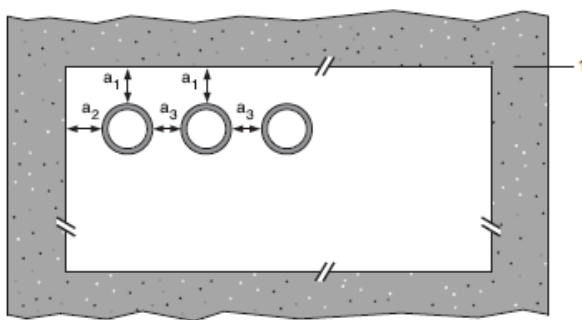

Configuration 2:

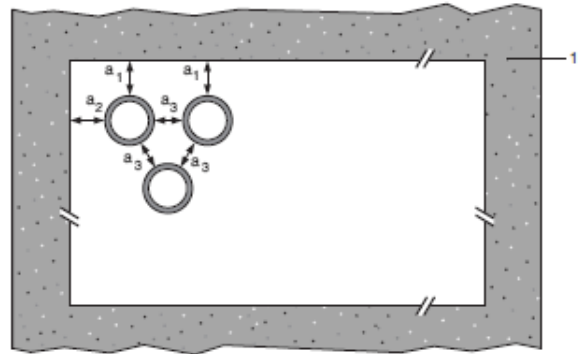

Key

- 1 Supporting construction
- a1 Pipe / top edge of seal separation
- a2 Pipe / side edge of seal separation
- a3 Pipe / pipe separation

A.2.2.1 Single side penetration seal with pipes

| Services | Maximum aperture | Insulation, minimum thickness and density | Classification |
|---|------------------|---|-----------------------|
| Copper or steel pipes up to 12 mm diameter/ 1-5 mm wall | 70 x 70 mm | 20 mm stone wool 80 kg/m ³ | EI 240 C/C |
| Copper or steel pipes up to 54 mm diameter/ 1-14.2 mm wall | 115 x 115 mm | | E 240 C/C, EI 180 C/C |
| Copper or steel pipes up to 54 mm diameter/ 1-14.2 mm wall | As section 2. 4) | | EI 180 C/C |

| Services | Maximum aperture | Insulation, minimum thickness and density | Classification |
|-----------------------------------|------------------|--|----------------------|
| Mild or stainless steel pipes | | | |
| 40 mm diameter/1-14.2 mm wall* | 280 x 280 mm | 20 mm Stone wool insulation 80 kg/m ³ | EI 240 C/U |
| 40 mm diameter/1-14.2 mm wall* | | | |
| 50 mm diameter/1.2-14.2 mm wall* | | 30 mm Stone wool insulation 80 kg/m ³ | E 240 C/U, EI 90 C/U |
| 60 mm diameter/1.4-14.2 mm wall* | | | |
| 75 mm diameter/1.7-14.2 mm wall* | | | |
| 90 mm diameter/2-14.2 mm wall* | | | |
| 100 mm diameter/2.2-14.2 mm wall* | | | |
| 115 mm diameter/2.5-14.2 mm wall* | | | |
| 140 mm diameter/3-14.2 mm wall* | | | |
| 165 mm diameter/3.5-14.2 mm wall* | | | |
| 180 mm diameter/3.8-14.2 mm wall* | | | |
| 200 mm diameter/4.2-14.2 mm wall* | | | |
| 219 mm diameter/4.5-14.2 mm wall* | | | |

* Typical pipe diameters shown, see below graph for intermediate sizes

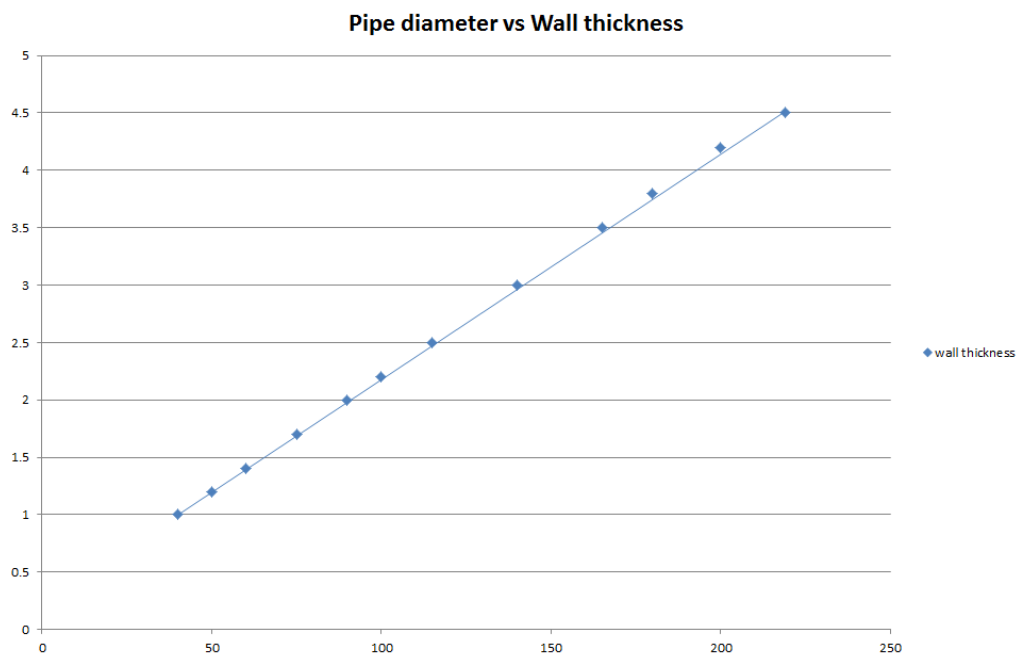

| Services | Maximum aperture | Insulation, minimum thickness and density | Classification |
|-----------------------------------|------------------|--|----------------------|
| Mild or stainless steel pipes | | | |
| 40 mm diameter/1-14.2 mm wall* | As section 2. 4) | 20 mm Stone wool insulation 80 kg/m ³ | EI 180 C/U |
| 40 mm diameter/1-14.2 mm wall* | | 30 mm Stone wool insulation 80 kg/m ³ | E 180 C/U, EI 90 C/U |
| 50 mm diameter/1.2-14.2 mm wall* | | | |
| 60 mm diameter/1.4-14.2 mm wall* | | | |
| 75 mm diameter/1.7-14.2 mm wall* | | | |
| 90 mm diameter/2-14.2 mm wall* | | | |
| 100 mm diameter/2.2-14.2 mm wall* | | | |
| 115 mm diameter/2.5-14.2 mm wall* | | | |
| 140 mm diameter/3-14.2 mm wall* | | | |
| 165 mm diameter/3.5-14.2 mm wall* | | | |
| 180 mm diameter/3.8-14.2 mm wall* | | | |
| 200 mm diameter/4.2-14.2 mm wall* | | | |
| 219 mm diameter/4.5-14.2 mm wall* | | | |

Pipe diameter vs Wall thickness

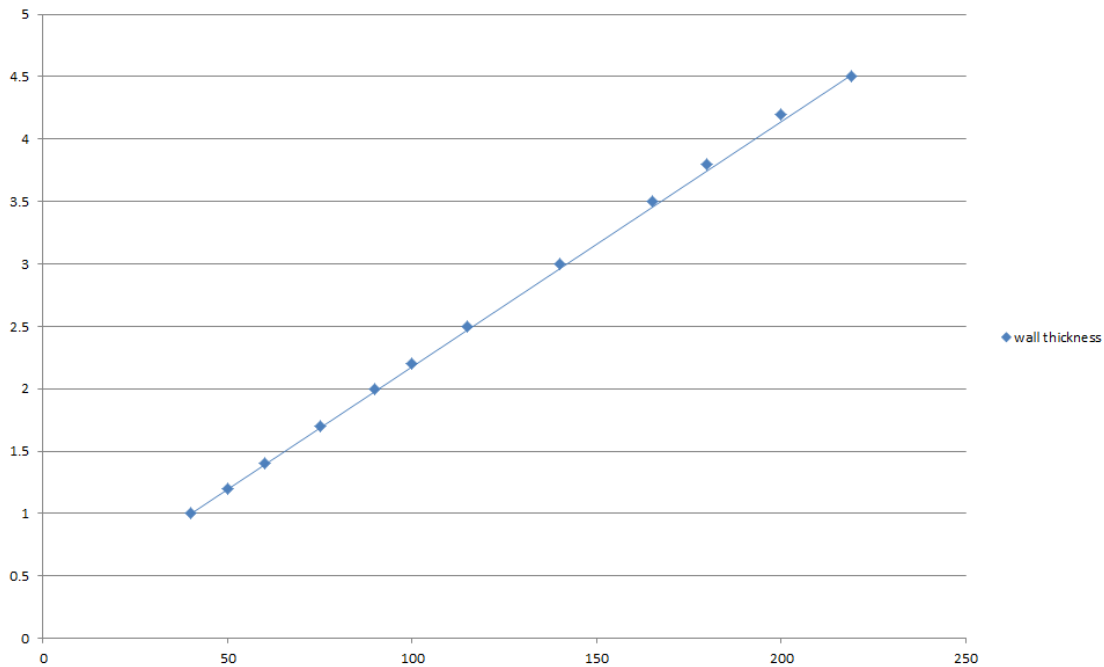

A.2.3 Pipe penetration seal with 50 mm deep Protecta EX Mortar backed with mineral fibre board

Penetration Seal: CS (Continuous Sustained) insulated metallic pipes fitted at any position within the aperture, with min. 50 mm Protecta EX Mortar, backed with min. 50 mm stone wool min. 140 kg/m³ positioned at any height within the depth of the floor. Minimum separation between penetration seals and seal edges of 30 mm (configuration 1 & 2). Maximum aperture size as section 2. 4).

Construction details:

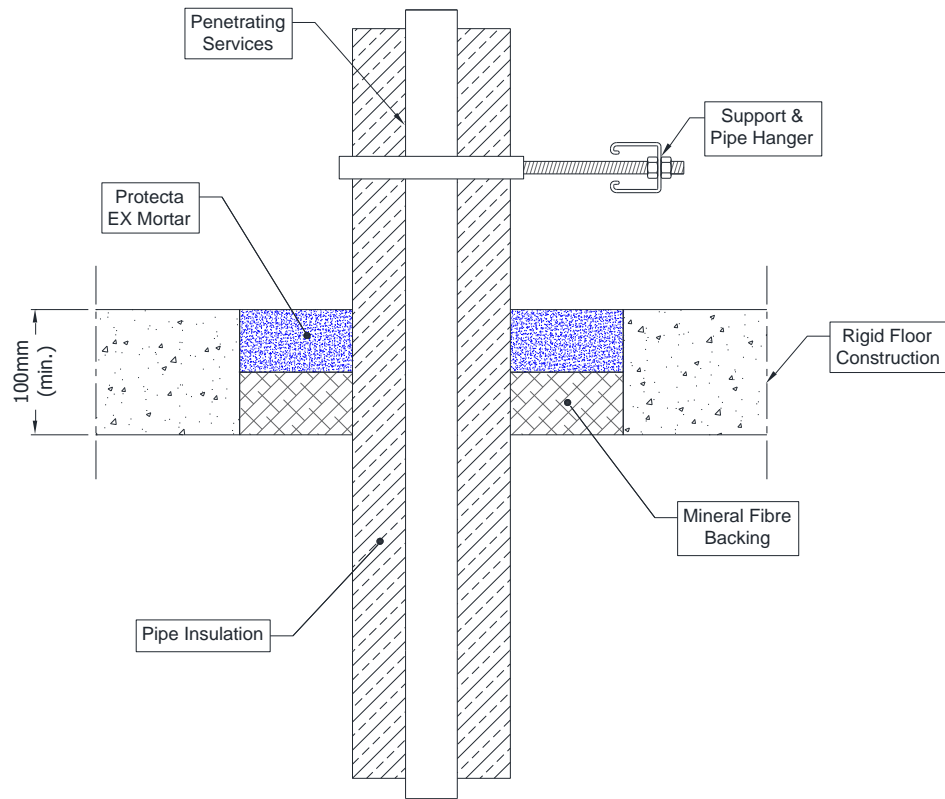

Configuration 1:

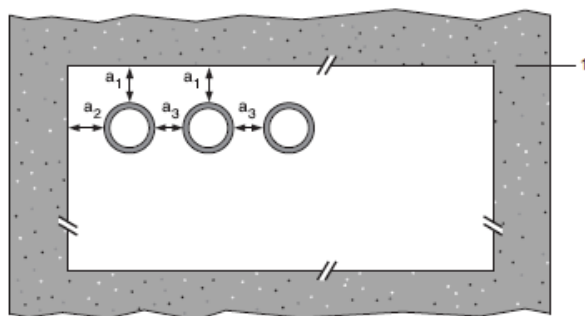

Configuration 2:

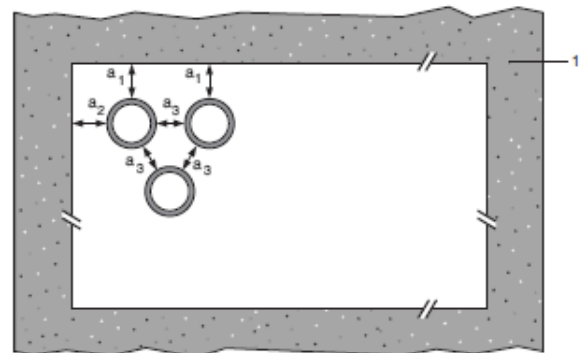

Key

- 1 Supporting construction
- a1 Pipe / top edge of seal separation
- a2 Pipe / side edge of seal separation
- a3 Pipe / pipe separation

A.2.3.1

| Mild or stainless steel pipes | Insulation | Classification |
|---|--|-------------------------------------|
| 40 mm diameter/1-14.2 mm wall | 20 mm thick stone, mineral wool min. 80 kg/m ³ | EI 180 C/U (EI 240 C/U)* |
| 40 mm diameter/1-14.2 mm wall* | 30-80 mm thick stone, mineral wool min. 80 kg/m ³ | |
| 50 mm diameter/1.2-14.2 mm wall* | | |
| 60 mm diameter/1.4-14.2 mm wall* | | |
| 75 mm diameter/1.6-14.2 mm wall* | | |
| 90 mm diameter/1.9-14.2 mm wall* | | |
| 100 mm diameter/2.1-14.2 mm wall* | | |
| 115 mm diameter/2.4-14.2 mm wall* | | |
| 140 mm diameter/2.9-14.2 mm wall* | | |
| 165 mm diameter/ 3.4-14.2 mm wall* | | |
| 180 mm diameter/ 3.6-14.2 mm wall* | | |
| 200 mm diameter/ 4.0-14.2 mm wall* | | |
| 219 mm diameter/ 4.3-14.2 mm wall* | | |
| 250 mm diameter/ 5.0-14.2 mm wall* | | |
| 300 mm diameter/ 5.9-14.2 mm wall* | | |
| 324 mm diameter/ 6.35-14.2 mm wall* | | |
| PEX pipe in pipe systems | Insulation | Classification |
| 15 mm diameter x 2.5 mm wall inner /25mm diameter outer | None | EI 180 C/C (EI 240 C/C)* |

* EI 240 in apertures up to a maximum of 550 x 1100 mm

Pipe Diameter vs wall thickness

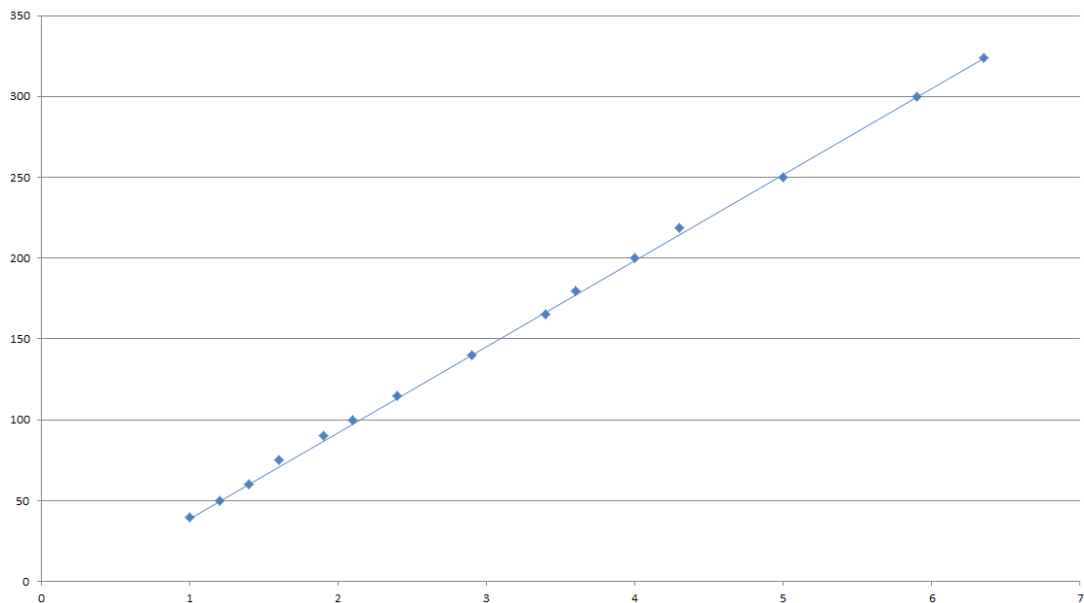

A.2.4 Cable penetration seal with 100 mm deep Protecta EX Mortar

Penetration Seal: Cables fitted at any position within the aperture (min. separation 30 mm from seal edges), with min. 100 mm Protecta EX Mortar flush with the top of the floor

Construction details:

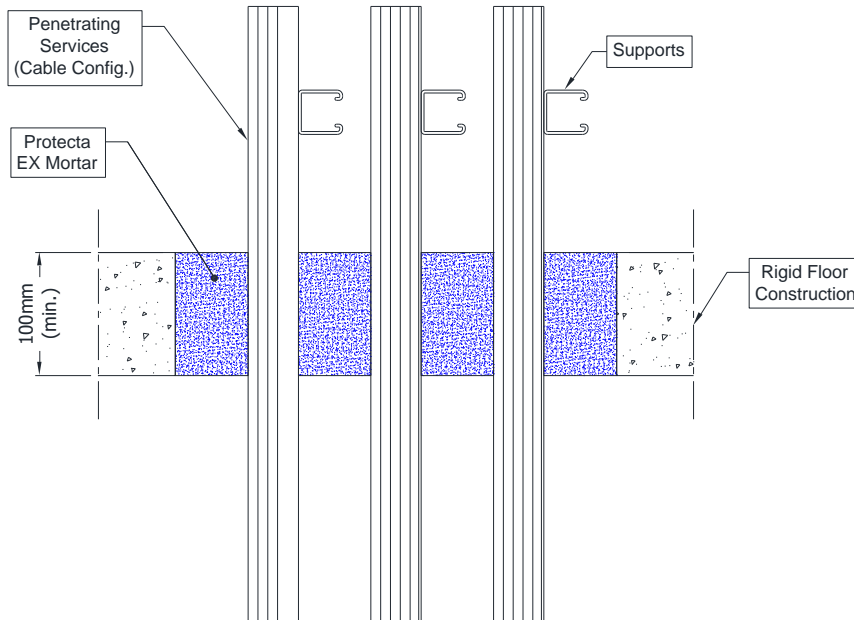

A.2.4.1 Single side penetration seal with cables

| Services | Maximum aperture | Classification |
|--|------------------|------------------------|
| None (blank) | As section 2. 4) | EI 240 |
| Electrical cables up to 50 mm \varnothing (single, bundled and on trays) | | E 180, EI 60 |
| Electrical cables up to 80 mm \varnothing (single, bundled and on trays) | | E 120, EI 60 |
| Cables up to 21mm \varnothing in tied bundles up to 100mm \varnothing | | E 180, EI 120 |
| Steel cable trays & ladders | | E 120, EI 60 |
| Non-sheathed cables up to 17 mm \varnothing | | E 180, EI 90 |
| Non-sheathed cables up to 24 mm \varnothing | | E 180, EI 20 |
| PVC conduits up to 16 mm \varnothing | | EI 180 C/U, EI 180 C/C |

A.2.5 Pipe penetration seal with 100 mm deep Protecta EX Mortar

Penetration Seal: CS (Continuous Sustained) insulated metallic pipes fitted at any position within the aperture (min. separation 25 mm from seal edges and 30 mm from other services), with min. 100 mm Protecta EX Mortar at any position within the floor. Protecta FR Pipes Wraps are required to be fitted around combustible pipe insulation. Maximum seal size as section 2.4).

Construction details:

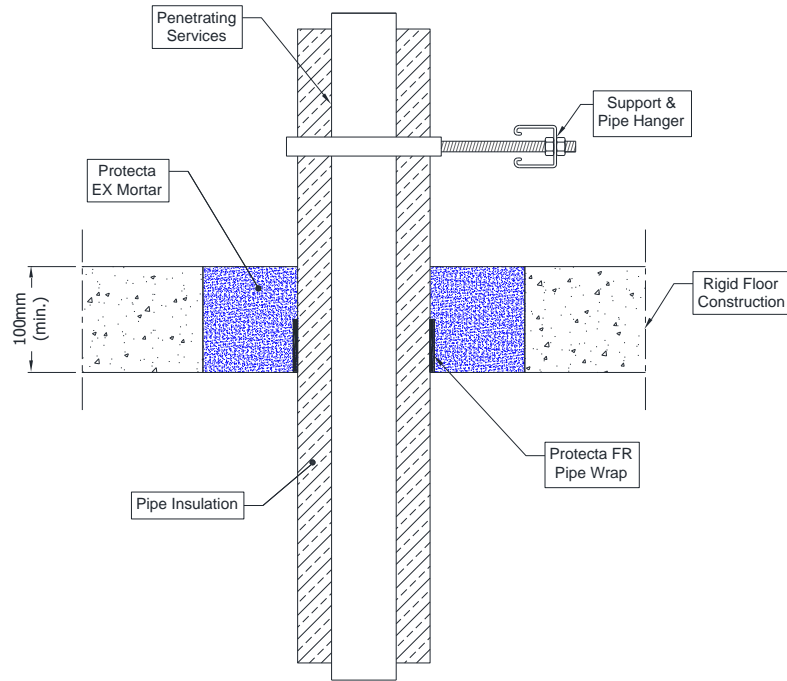

A.2.5.1 Single side penetration seal with pipes

| Services | Wrap | Insulation | Classification |
|---------------------------------|---|---|------------------------------|
| Copper and steel pipes | | | |
| 12 mm diameter/1 mm wall | 50 x 3.6 mm Protecta FR Pipe Wrap fitted to the soffit | 9 mm Elastomeric insulation minimum class B-s3,d0 or foil faced Phenolic Foam insulation | EI 240 C/C |
| 12-54 mm diameter/1-1.2 mm wall | | 19 mm Elastomeric insulation minimum class B-s3,d0 or foil faced Phenolic Foam insulation | E 180 C/C, EI 120 C/C |
| 12-54 mm diameter/1-1.2 mm wall | | 9-18 & 20-25 mm Elastomeric insulation minimum class B-s3,d0 or foil faced Phenolic Foam insulation | 180 C/C, EI 60 C/C |
| 12-54 mm diameter/1-1.2 mm wall | | 25 mm foil faced Phenolic Foam insulation | E 180 C/C, EI 120 C/C |
| 12-54 mm diameter/1-1.2 mm wall | | 40 mm PU Foam insulation | E 120 C/C, EI 60 C/C |
| Alupex pipes | | | |
| 16 mm diameter/2.25 mm wall | 50 x 3.6 mm Protecta FR Pipe Wrap fitted to the soffit | 9 mm Elastomeric insulation minimum class B-s3,d0 or foil faced Phenolic Foam insulation | EI 240 C/C |
| 16 mm diameter/2.25 mm wall | | 9-13 mm Elastomeric insulation minimum class B-s3,d0 or foil faced Phenolic Foam insulation | E 240 C/C, EI 180 C/C |
| 20 mm diameter/2.25 mm wall | | | |
| 25 mm diameter/2.5 mm wall | | | |
| 16 mm diameter/2.25 mm wall | | 9-24 mm Elastomeric insulation minimum class B-s3,d0 or foil faced Phenolic Foam insulation | E 180 C/C, EI 90 C/C |
| 20 mm diameter/2.5 mm wall | | | |
| 26 mm diameter/3 mm wall | | | |
| 32 mm diameter/3 mm wall | | | |
| 40 mm diameter/3.5 mm wall | | | |
| 50 mm diameter/4 mm wall | | | |
| 63 mm diameter/4.5 mm wall | | | |
| 75 mm diameter/4.7 mm wall | | 25 mm Elastomeric insulation minimum class B-s3,d0 or foil faced Phenolic Foam insulation | EI 180 C/C |
| 16 mm diameter/2.25 mm wall | | | |
| 20 mm diameter/2.5 mm wall | | | |
| 26 mm diameter/3 mm wall | | | |
| 32 mm diameter/3 mm wall | | | |
| 40 mm diameter/3.5 mm wall | | | |
| 50 mm diameter/4 mm wall | | | |
| 63 mm diameter/4.5 mm wall | | | |
| 75 mm diameter/4.7 mm wall | | | |

A.2.6 Pipe penetration seal with Protecta EX Mortar

Penetration Seal: 1000 mm (min.)* LI (Local Interrupted) or CI (Continuous Interrupted) insulated and non-insulated metallic and composite pipes fitted at any position within the aperture (min. separation 30 mm from seal edges), with Protecta EX Mortar to either surface of the floor or anywhere between. Maximum seal size as section 2. 4).

Construction details:

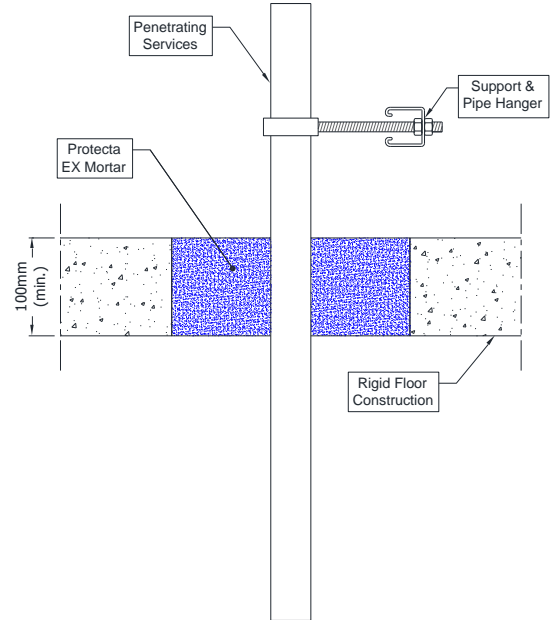
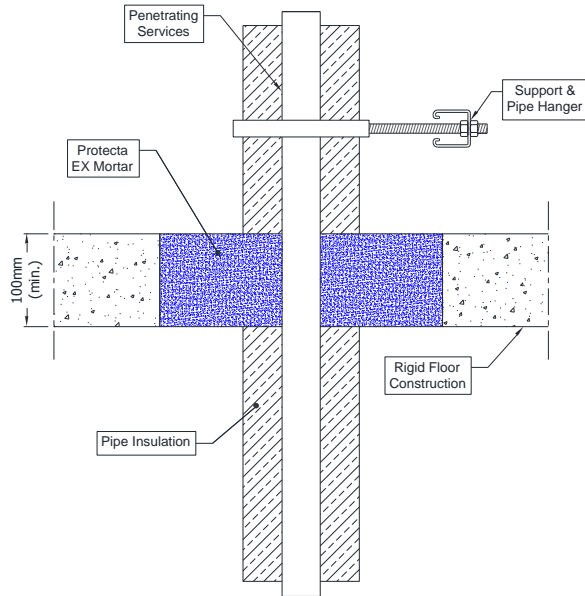

Configuration 1:

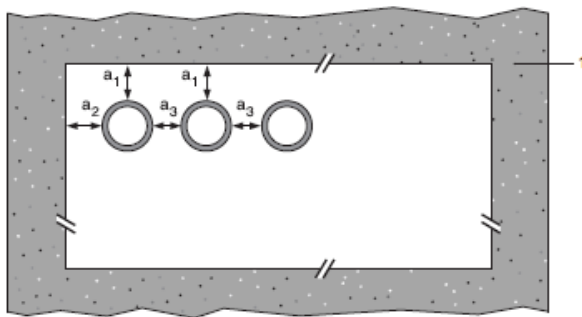

Configuration 2:

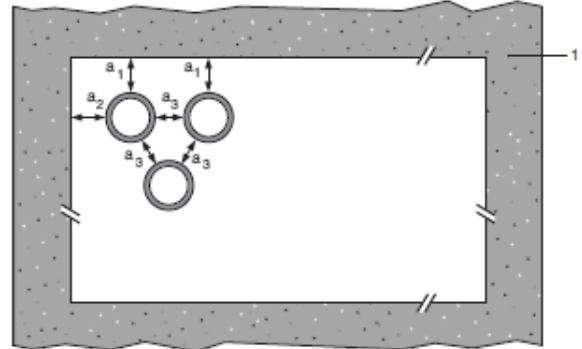

Key

- 1 Supporting construction
- a1 Pipe / top edge of seal separation
- a2 Pipe / side edge of seal separation
- a3 Pipe / pipe separation

A.2.6.1 Single side penetration seal with pipes

| Services | Minimum mortar depth and floor thickness | Insulation | Classification |
|--|--|---|-----------------------|
| Up to 16 mm diameter steel pipes 1.5-7 mm wall | 100 mm | None | E 240 C/C, EI 120 C/C |
| Up to 63.5 mm diameter steel pipes 1.6-14.2 mm wall | 150 mm | | E 180 C/U, EI 90 C/U |
| Up to 63 mm diameter steel pipes 1.5-14.2 mm wall | 100 mm | Protecta FR Service Coat FR-1, 1.5 mm DFT extending 300 mm from the top face of the fire seal | E 240 C/U, EI 45 C/U |
| Up to 90 mm diameter steel pipes 1.5-14.2 mm wall | 100 mm | | E 240 C/U, EI 30 C/U |
| Up to 12 mm diameter Copper and steel pipes 0.7-1.5 mm wall | 120 mm | None | E 240 C/C, EI 180 C/C |
| Up to 54 mm diameter Copper and steel pipes 1.5-14.2 mm wall | 100 mm | | E 120 C/C, EI 20 C/C |
| 75 mm Alupex composite pipes with 4.6 mm wall | 100 mm | | E 240 U/C, EI 20 U/C |

| Services | Minimum mortar depth and floor thickness | Insulation, minimum thickness and density | Classification |
|------------------------------------|--|--|-----------------------|
| Mild or stainless steel pipes | 100 mm | 20 mm Stone wool insulation 80 kg/m ³ | EI 240 C/U |
| 40 mm diameter/1.5-14.2 mm wall* | | | |
| 40 mm diameter/1.5-14.2 mm wall* | | 30 mm Stone wool insulation 80 kg/m ³ | E 240 C/U, EI 120 C/U |
| 50 mm diameter/1.7-14.2 mm wall* | | | |
| 60 mm diameter/1.8-14.2 mm wall* | | | |
| 75 mm diameter/2.1-14.2 mm wall* | | | |
| 90 mm diameter/2.3-14.2 mm wall* | | | |
| 100 mm diameter/2.5-14.2 mm wall* | | | |
| 115 mm diameter/2.8-14.2 mm wall* | | | |
| 140 mm diameter/3.2-14.2 mm wall* | | | |
| 165 mm diameter/ 3.6-14.2 mm wall* | | | |
| 180 mm diameter/ 3.9-14.2 mm wall* | | | |
| 200 mm diameter/ 4.2-14.2 mm wall* | | | |
| 219 mm diameter/ 4.5-14.2 mm wall* | | | |

* Typical pipe diameters shown, see below graph for intermediate sizes

Pipe diameter vs Wall thickness

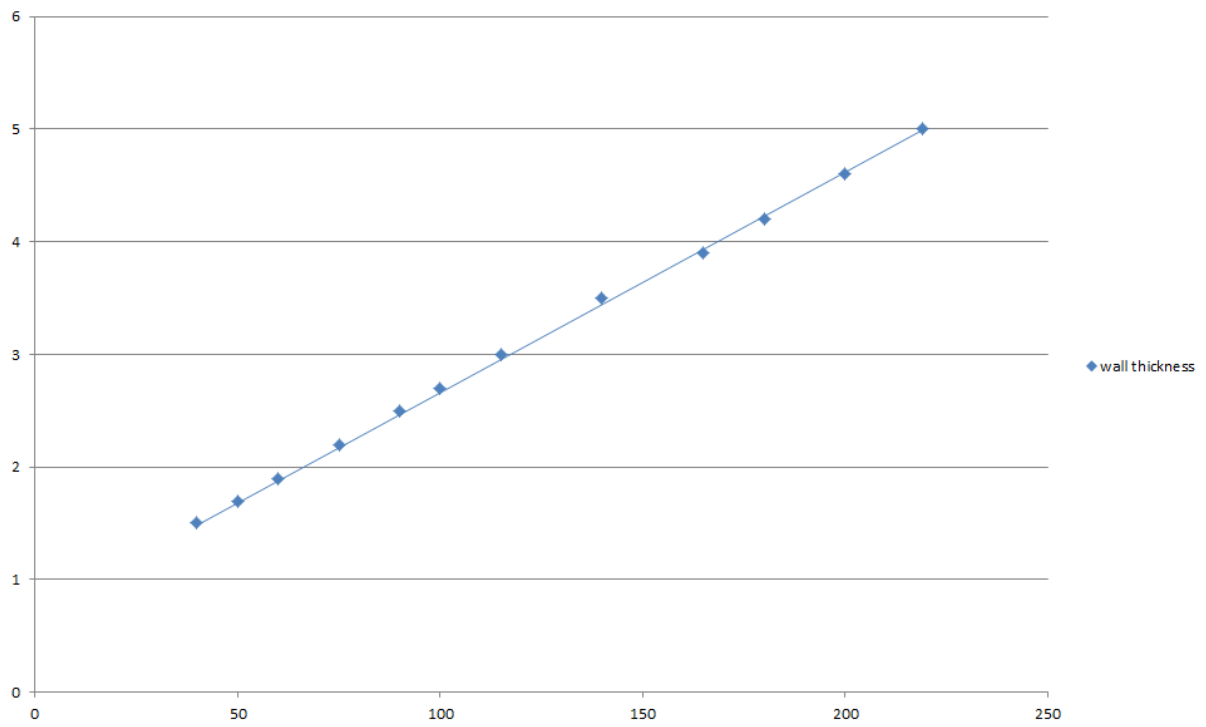

A.2.7 Pipe penetration seal with 100 mm deep Protecta EX Mortar

Penetration Seal: CS (Continuous Sustained) insulated metallic pipes fitted at any position within the aperture (min. separation 30 mm from seal edges and 30 mm from other services), with min. 100 mm Protecta EX Mortar to the top surface of the floor. Protecta FR Pipes Wraps are required to be fitted around combustible pipe insulation. Maximum seal size as section 2. 4).

Construction details:

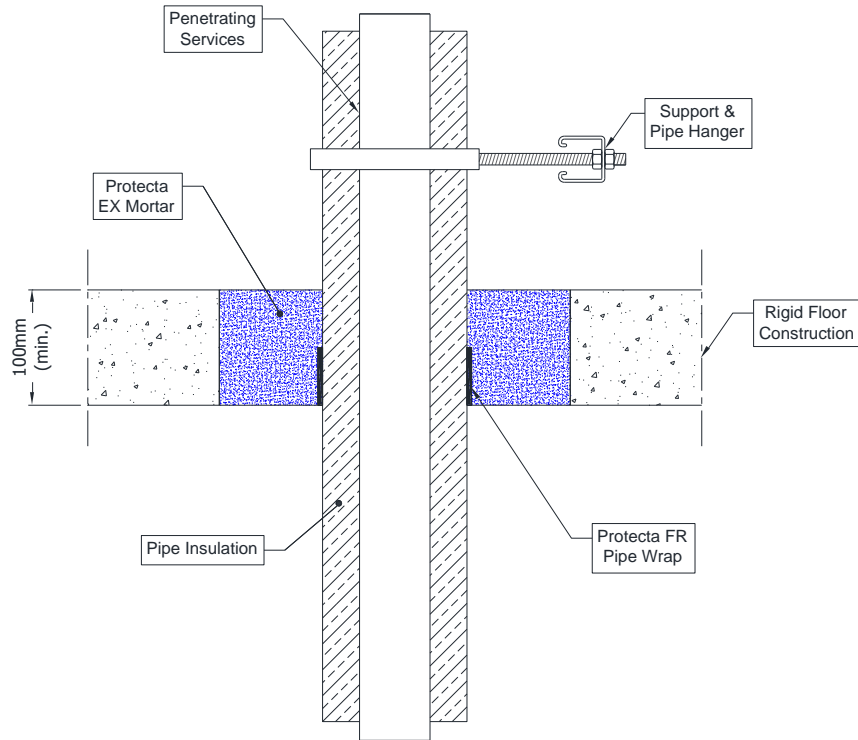

A.2.7.1 Single side penetration seal with pipes

| Services | Wrap | Insulation | Classification |
|-----------------------------------|---|---|------------------------------|
| Mild or stainless steel pipes | | | |
| 40 mm diameter/1.5-14.2 mm wall | 1 off 50 x 1.8 mm Protecta FR Pipe Wrap, fitted at soffit | 13 mm Elastomeric insulation minimum class B-s3,d0 or foil faced Phenolic Foam insulation | EI 180 C/U |
| 40 mm diameter/1.5-14.2 mm wall* | | 13 -19 mm Elastomeric insulation minimum class B-s3,d0 or foil faced Phenolic Foam insulation | E 180 C/U, EI 120 C/U |
| 50 mm diameter/1.6-14.2 mm wall* | | | |
| 60 mm diameter/1.7-14.2 mm wall* | | | |
| 75 mm diameter/1.9-14.2 mm wall* | | | |
| 90 mm diameter/2-14.2 mm wall* | | | |
| 100 mm diameter/2.1-14.2 mm wall* | | | |
| 115 mm diameter/2.3-14.2 mm wall* | | | |
| 140 mm diameter/2.6-14.2 mm wall* | | | |
| 165 mm diameter/2.8-14.2 mm wall* | | | |

* Typical pipe diameters shown, see below graph for intermediate sizes

Pipe diameter vs Wall thickness

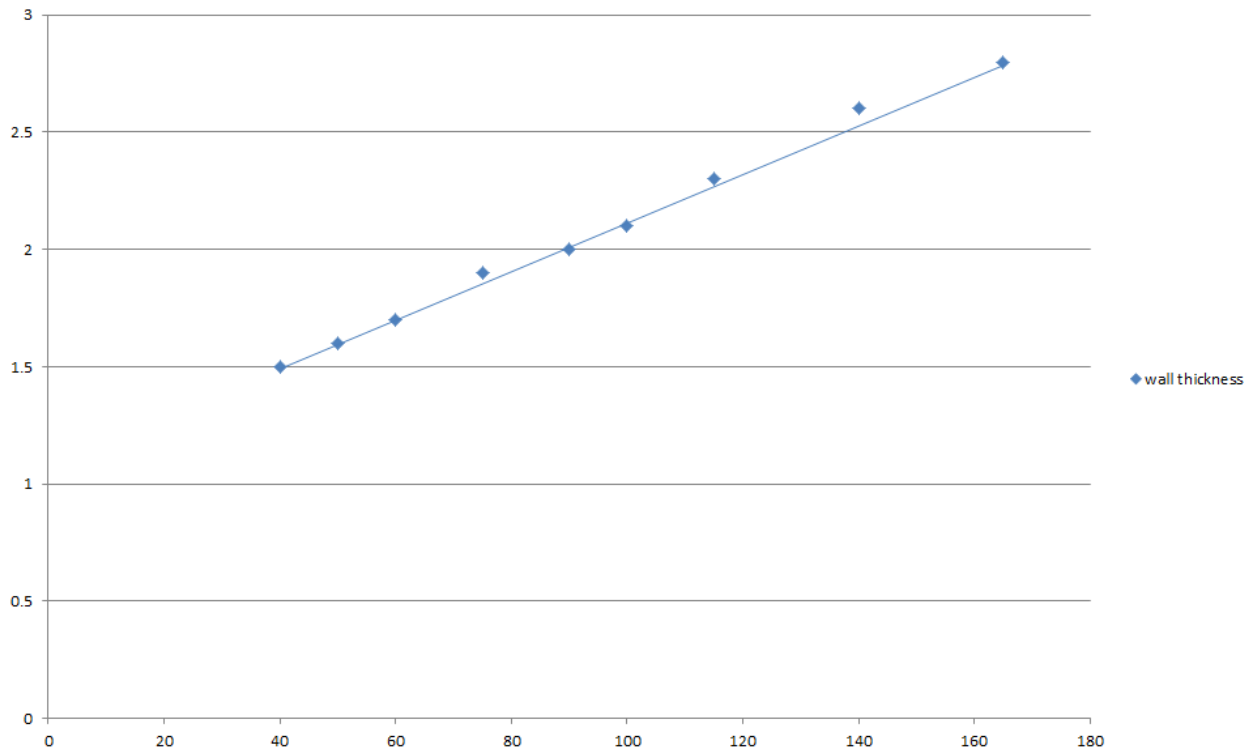

A.2.8 Pipe penetration seal with 100 mm deep Protecta EX Mortar

Penetration Seal: CS (Continuous Sustained) insulated metallic pipes sealed with Protecta FR wraps, fitted at any position within the aperture, with min. 100 mm Protecta EX Mortar Seal. Minimum separation between penetration seals and seal edges of 30 mm (Configuration 1 & 2). Maximum seal size as section 2. 4).

Construction details:

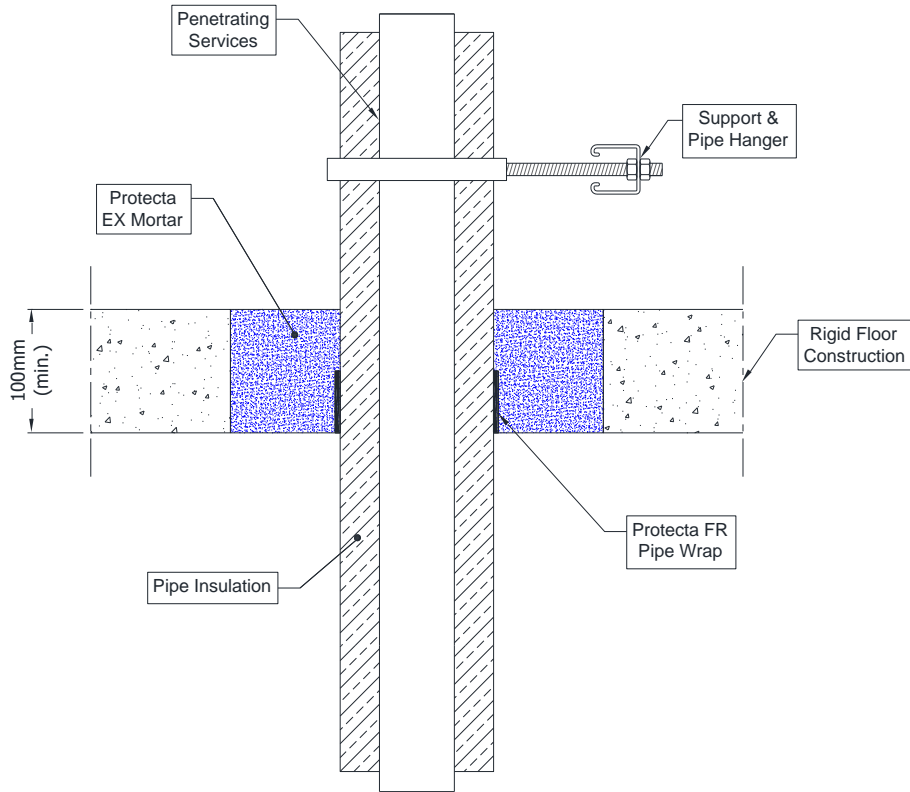

Configuration 1:

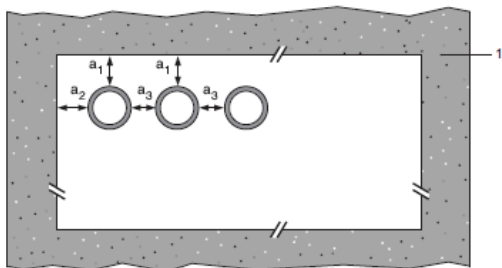

Configuration 2:

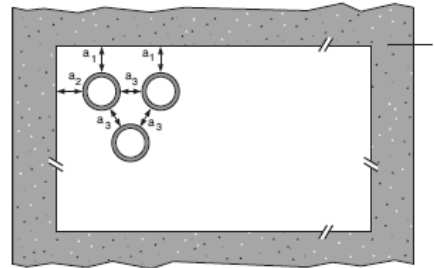

Key

- 1 Supporting construction
- a1 Pipe / top edge of seal separation
- a2 Pipe / side edge of seal separation
- a3 Pipe / pipe separation

A.2.8.1

| Mild or stainless steel pipes | Insulation | Protecta FR Wrap | Classification |
|-------------------------------------|---|---|-------------------------|
| 40 mm diameter/1-14.2 mm wall | 25 mm thick Elastomeric insulation minimum class B-s3,d0 or foil faced Phenolic Foam insulation | 50 x 3.6 mm (2 x 1.8 layer) | EI 240 C/U |
| 40 mm diameter/1-14.2 mm wall* | 25mm thick Elastomeric insulation minimum class B-s3,d0 or foil faced Phenolic Foam insulation | | E 240 C/U EI 120 C/U |
| 50 mm diameter/1.2-14.2 mm wall* | | | |
| 60 mm diameter/1.4-14.2 mm wall* | | | |
| 75 mm diameter/1.6-14.2 mm wall* | | | |
| 90 mm diameter/1.9-14.2 mm wall* | | | |
| 100 mm diameter/2.1-14.2 mm wall* | | | |
| 115 mm diameter/2.4-14.2 mm wall* | | | |
| 140 mm diameter/2.9-14.2 mm wall* | | | |
| 165 mm diameter/ 3.4-14.2 mm wall* | | | |
| 180 mm diameter/ 3.6-14.2 mm wall* | | | |
| 200 mm diameter/ 4.0-14.2 mm wall* | | | |
| 219 mm diameter/ 4.3-14.2 mm wall* | | | |
| 250 mm diameter/ 5.0-14.2 mm wall* | | | |
| 300 mm diameter/ 5.9-14.2 mm wall* | | | |
| 324 mm diameter/ 6.35-14.2 mm wall* | | 25-50mm thick Elastomeric insulation minimum class B-s3,d0 or foil faced Phenolic Foam insulation | |
| 40 mm diameter/1-14.2 mm wall* | | | |
| 50 mm diameter/1.2-14.2 mm wall* | | | |
| 60 mm diameter/1.4-14.2 mm wall* | | | |
| 75 mm diameter/1.6-14.2 mm wall* | | | |
| 90 mm diameter/1.9-14.2 mm wall* | | | |
| 100 mm diameter/2.1-14.2 mm wall* | | | |
| 115 mm diameter/2.4-14.2 mm wall* | | | |
| 140 mm diameter/2.9-14.2 mm wall* | | | |
| 165 mm diameter/ 3.4-14.2 mm wall* | | | |
| 180 mm diameter/ 3.6-14.2 mm wall* | | | |
| 200 mm diameter/ 4.0-14.2 mm wall* | | | |
| 219 mm diameter/ 4.3-14.2 mm wall* | | | |
| 250 mm diameter/ 5.0-14.2 mm wall* | | | |
| 300 mm diameter/ 5.9-14.2 mm wall* | | | |
| 324 mm diameter/ 6.35-14.2 mm wall* | | | |

Pipe Diameter vs wall thickness

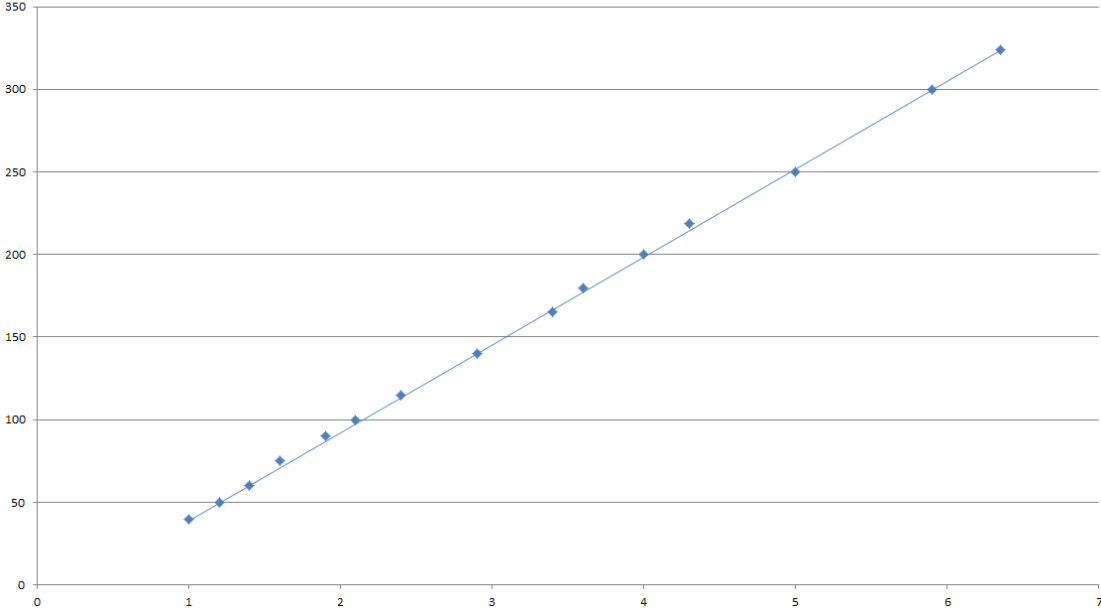

A.2.9 Pipe penetration seal with 100 mm deep Protecta EX Mortar

Penetration Seal: Plastic pipes fitted at any position within the aperture, with min. 100 mm Protecta EX Mortar to the either surface of the floor or anywhere between. Protecta FR Pipe wraps are required to be fitted to the bottom of the seal, as indicated below. Minimum separation between penetration seals and seal edges of 30 mm (Configuration 1 & 2).

Construction details:

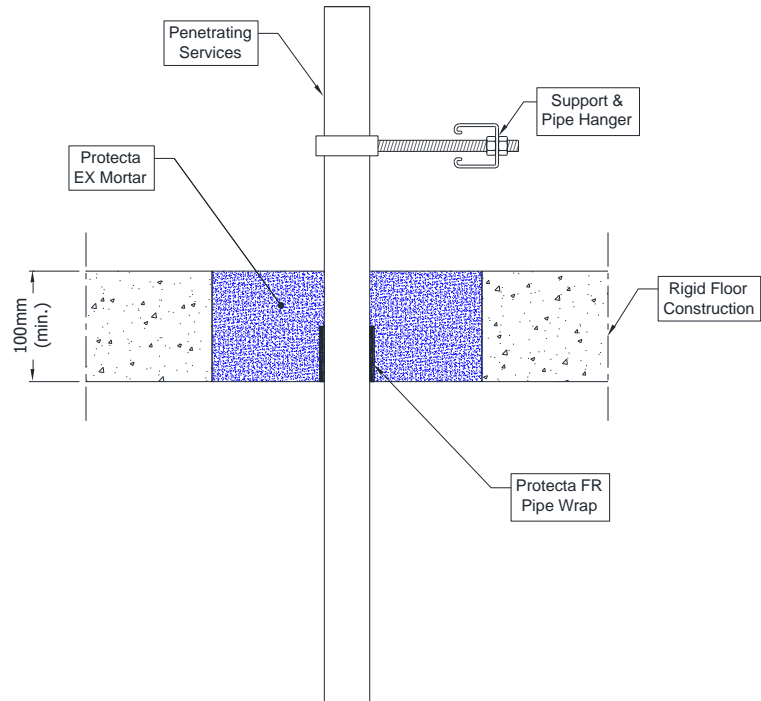

Configuration 1:

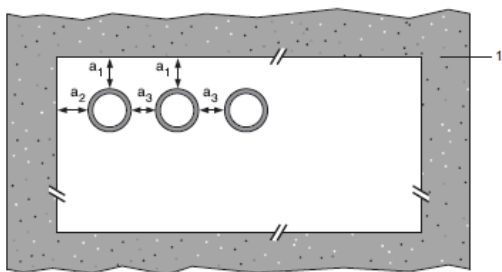

Configuration 2:

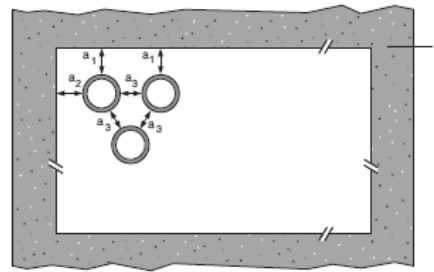

Key

- 1 Supporting construction
- a1 Pipe / top edge of seal separation
- a2 Pipe / side edge of seal separation
- a3 Pipe / pipe separation

2.9.1 Single side penetration seal with pipes

| Services | Wrap | Maximum aperture | Classification |
|---|--------------|------------------|------------------------------|
| PVC-U pipes according to EN 1329-1, EN 1452-1 and EN 1453-1, PVC-C according to EN 1566-1 | | | |
| Up to 40 mm diameter / 1.8-3.7 mm wall | 50 x 1.8 mm | As section 2. 4) | E 180 U/U, EI 120 U/U |
| Up to 110 mm diameter / 3.0-6.6 mm wall | 50 x 3.6 mm | | EI 240 U/C |
| Up to 125 mm diameter / 3.5-7.4 mm wall | 50 x 7.2 mm | | EI 120 U/C |
| Up to 160 mm diameter / 4.5 mm wall | 50 x 10.8 mm | | EI 240 C/C |
| Up to 160 mm diameter / 4.5-9.5 mm wall | 50 x 10.8 mm | | EI 90 C/C |
| Up to 110 mm diameter bundles containing pipes up to 20 mm diameter/ 1.0-1.5 mm wall, with or without up to 14 mm Ø cables (may be combined with PP and PE conduits) | 50 x 3.6 mm | | E 90 U/U, EI 60 U/U |
| Up to 110 mm diameter/ 2.7-6.6 mm wall, containing up to 90mm Ø bundle of up to 14 mm Ø cables | 50 x 3.6 mm | | EI 120 U/C |
| PP pipes according to EN 1451-1 | | | |
| Up to 40 mm diameter /1.8-4.4 mm wall | None | As section 2. 4) | EI 120 U/C |
| Up to 40 mm diameter /1.8-5.5 mm wall | 50 x 1.8 mm | | EI 120 U/U |
| Up to 50 mm diameter /2.5-5.5 mm wall | 50 x 3.6 mm | | EI 240 C/C |
| Up to 75 mm diameter /3.5-5.5 mm wall | 50 x 3.6 mm | | EI 240 C/C |
| Up to 110 mm diameter /2.7-6.3 mm wall | 50 x 3.6 mm | | EI 240 U/C |
| Up to 125 mm diameter /3.4-11.4 mm wall | 50 x 7.2 mm | | EI 240 U/C |
| Up to 160 mm diameter /4.9-14.6 mm wall | 50 x 10.8 mm | | EI 240 U/C |
| Up to 110 mm diameter bundles containing pipes up to 20 mm diameter/ 1.9 mm wall, with or without up to 14 mm Ø cables (may be combined with PVC and PE conduits) | 50 x 3.6 mm | | E 90 U/U, EI 60 U/U |
| Up to 110 mm diameter/ 3.4-6.3 mm wall, containing up to 90mm Ø bundle of up to 14 mm Ø cables | 50 x 3.6 mm | | EI 60 U/C |
| PE pipes according to EN 1519-1, EN 12201-2 and EN 12666-1, ABS according to EN 1455-1 and pipes made from SAN+PVC according to EN 1565-1 | | | |
| Up to 40 mm diameter / 2.0-4.4 mm wall | None | As section 2. 4) | EI 120 U/C |
| Up to 40 mm diameter / 2.4-3.7 mm wall | 50 x 1.8 mm | | EI 240 U/U |
| Up to 110 mm diameter / 3.4-10.0 mm wall | 50 x 3.6 mm | | EI 120 U/C |
| Up to 125 mm diameter / 3.9-11.4 mm wall | 50 x 7.2 mm | | EI 240 U/C |
| Up to 160 mm diameter / 4.9-14.6 mm wall | 50 x 10.8 mm | | EI 120 U/C |
| Up to 250 mm diameter / 7.8 mm wall | 75 x 12.6 mm | | EI 180 C/C |
| Up to 110 mm diameter bundles containing pipes up to 32 mm diameter/ 2.0-2.3 mm wall, with or without up to 14 mm Ø cables (may be combined with PVC and PP conduits) | 50 x 3.6 mm | | E 90 U/U, EI 60 U/U |
| Up to 110 mm diameter/ 2.7-10.0 mm wall, containing up to 90mm Ø bundle of up to 14 mm Ø cables | 50 x 3.6 mm | | E 120 U/C, EI 60 U/C |

PVC-U pipes U/C with Protecta FR Wrap - EI 120 U/C

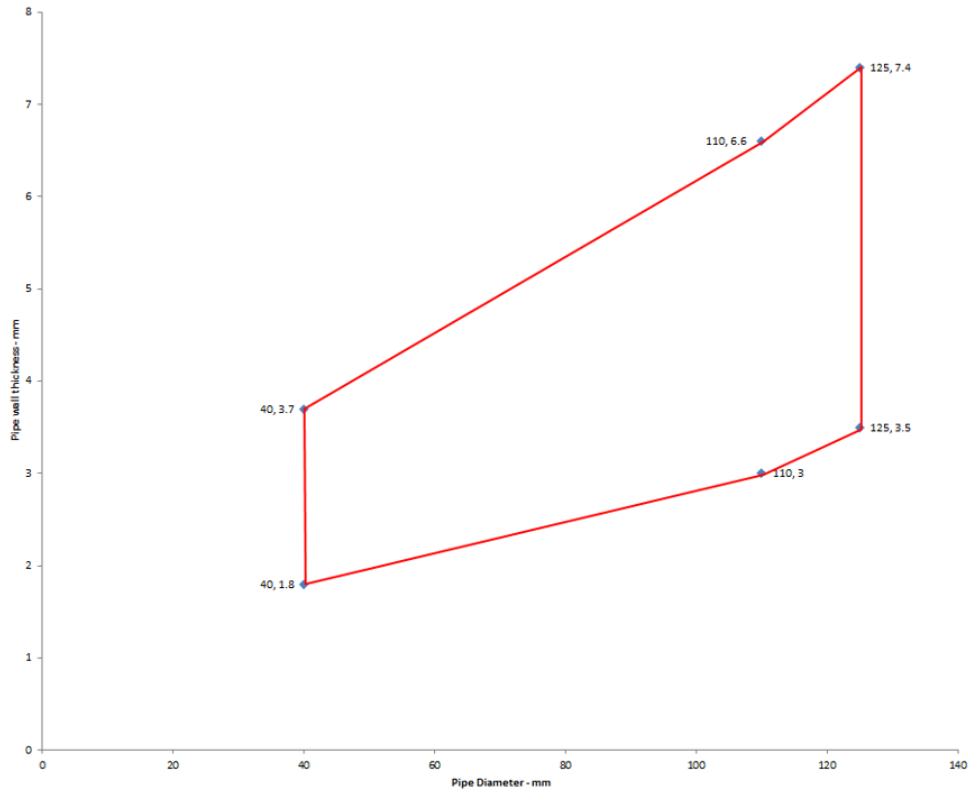

PE pipes U/C with Protecta FR Wraps - EI 120 U/C

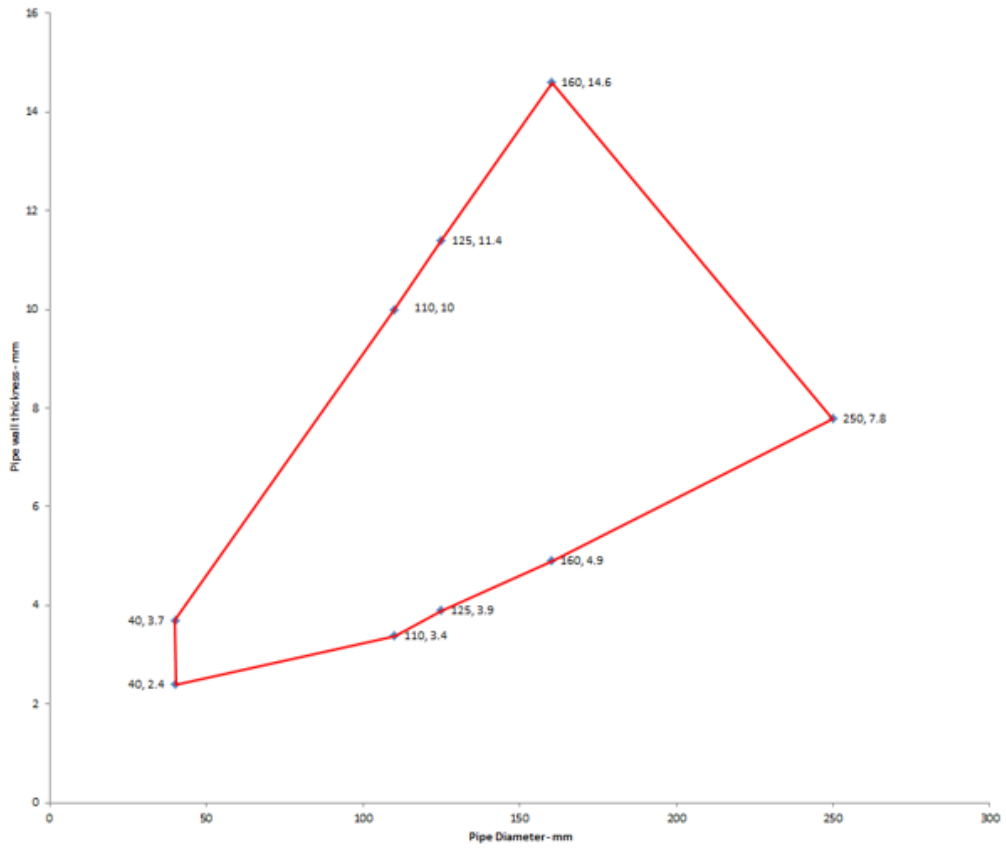

PP pipes U/C with Protecta FR Wraps - EI 120 U/C

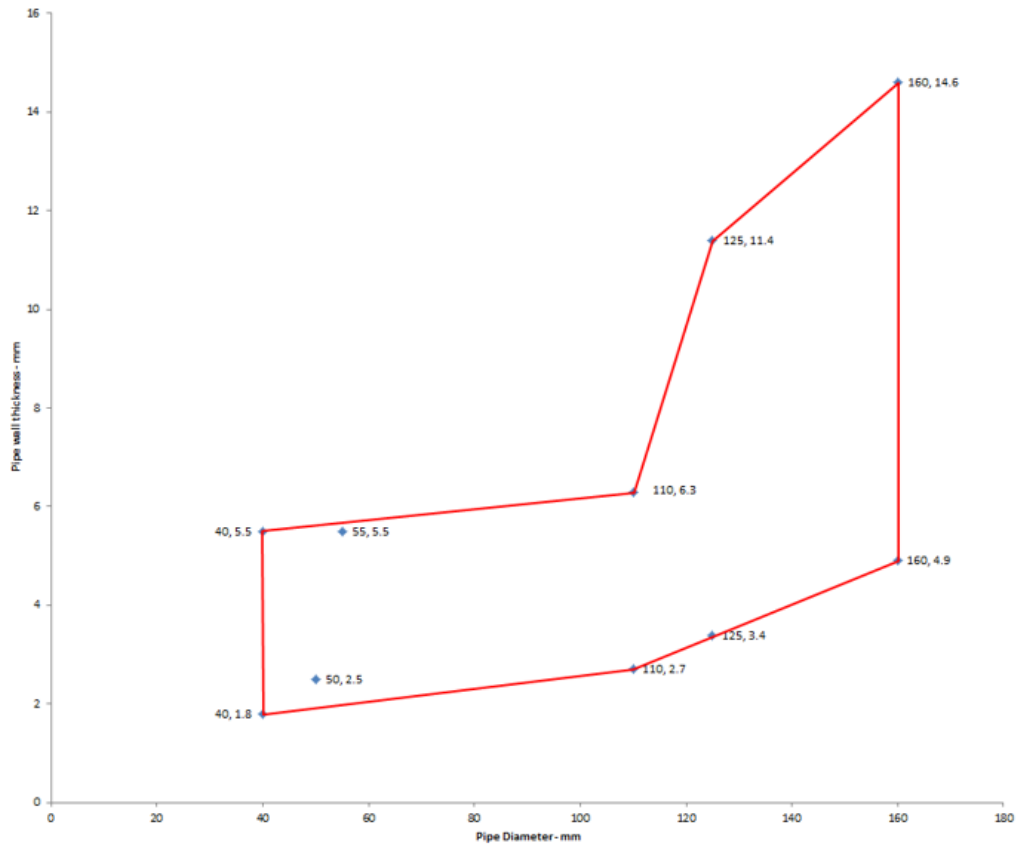

A.2.10 Pipe penetration seal with 100 mm deep Protecta EX Mortar

Penetration Seal: Plastic pipes fitted at any position within the aperture (min. separation 30 mm from seal edges and from other services), with min. 100 mm Protecta EX Mortar to either surface of the floor or anywhere between. Protecta FR Pipe Wraps are required to be fitted to the bottom of the seal, as indicated below. Maximum seal size as section 2. 4).

Construction details:

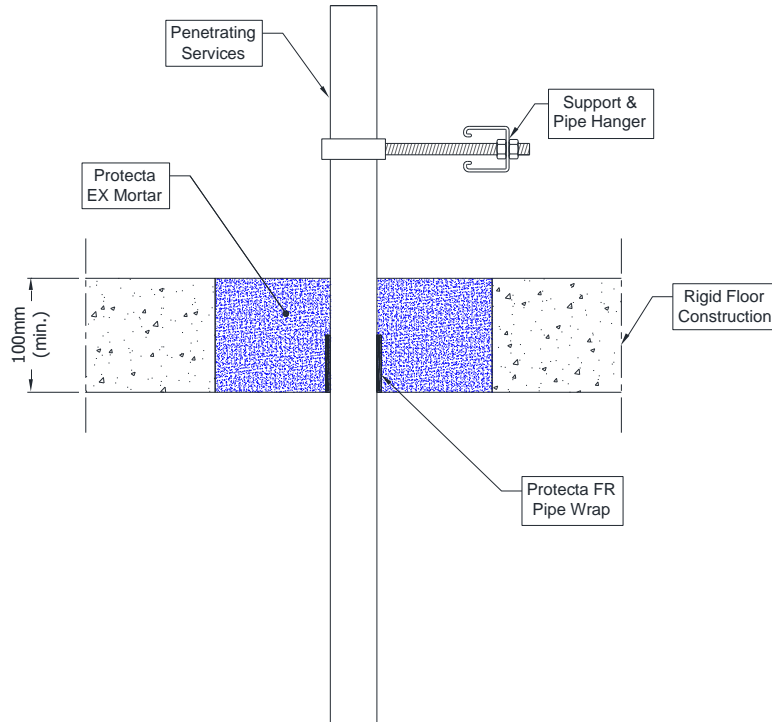

Configuration 1:

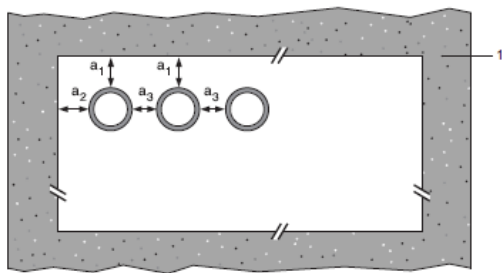

Configuration 2:

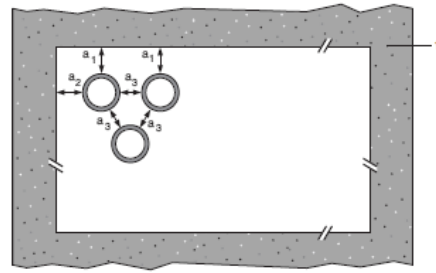

Key

- 1 Supporting construction
- a1 Pipe / top edge of seal separation
- a2 Pipe / side edge of seal separation
- a3 Pipe / pipe separation

2.10.1

| Services | Wrap | Permitted configuration for seal separation | Classification |
|--|-------------------------------|---|-----------------------|
| PVC-U pipes according to EN 1329-1, EN 1452-1 and EN 1453-1, PVC-C according to EN 1566-1 | | | |
| 160 mm diameter / 9.5 mm wall | 50 x 10.8 mm (6 x 1.8 layers) | 1 & 2 | EI 90 U/C |
| PEX pipe in pipe systems according to ISO 15875 | | | |
| Maximum 54 mm diameter/0.4 mm wall thickness (outer pipe), 28 mm diameter/4.0 mm wall thickness (inner pipe) | 50 x 3.6 mm (2 x 1.8 layers) | 1 & 2 | EI 120 C/C |
| Maximum 25 mm diameter/0.6 mm wall thickness (outer pipe), 15 mm diameter/2.5 mm wall thickness (inner pipe), single, or in bundles maximum 50 mm diameter | 50 x 3.6 mm (2 x 1.8 layers) | 1 & 2 | EI 240 C/C |
| Rehau Raupiano Plus PP-DD according to DIN 4102 | | | |
| 40-50 mm diameter/1.8-2.7 mm wall thickness* | 50 x 3.6 mm (2 x 1.8 layers) | 1 & 2 | EI 120 U/U |
| 75-110 mm diameter/2.7 mm wall thickness* | 50 x 3.6 mm (2 x 1.8 layers) | 1 & 2 | EI 120 U/C |
| 125 mm diameter/3.1 mm wall thickness | 50 x 7.2 mm (4 x 1.8 layers) | 1 & 2 | E 240 U/C, EI 120 U/C |
| 160 mm diameter/3.9 mm wall thickness | 50 x 10.8 mm (6 x 1.8 layers) | 1 & 2 | EI 120 U/C |
| Polo-Kal NG Poloplast PP-MV according to DIN 4102 | | | |
| 32-50 mm diameter/2.0 mm wall thickness | 50 x 3.6 mm (2 x 1.8 layers) | 1 & 2 | E 240 U/C, EI 180 U/C |
| 51-110 mm diameter/3.4 mm wall thickness | 50 x 3.6 mm (2 x 1.8 layers) | 1 & 2 | EI 180 U/C |
| 125 mm diameter/3.9 mm wall thickness | 50 x 7.2 mm (4 x 1.8 layers) | 1 & 2 | EI 240 U/C |
| 160 mm diameter/4.3 mm wall thickness | 50 x 10.8 mm (6 x 1.8 layers) | 1 & 2 | EI 240 U/C |
| Aquatherm Green SDR9 MF PP-RP according to ISO 21003 | | | |
| 32 mm diameter/3.6 mm wall thickness | 50 x 1.8 mm (1 x 1.8 layer) | 1 & 2 | EI 240 C/C |
| 40-50 mm diameter/5.6-12.3 mm wall thickness* | 50 x 3.6 mm (2 x 1.8 layers) | 1 & 2 | EI 240 C/C |
| 63-110 mm diameter/12.3 mm wall thickness* | 50 x 3.6 mm (2 x 1.8 layers) | 1 & 2 | EI 240 C/C |
| Wavin SiTech + PP-M B according to EN 13501-1 | | | |
| 32-50 mm diameter/1.8-3.4 mm wall thickness* | 50 x 3.6 mm (2 x 1.8 layers) | 1 & 2 | EI 120 U/U |
| 75-110 mm diameter/3.4 mm wall thickness* | 50 x 3.6 mm (2 x 1.8 layers) | 1 & 2 | EI 120 U/C |

* Typical pipe diameters shown, see below graph for intermediate sizes

| Services | Wrap | Permitted configuration for seal separation | Classification |
|--|-------------------------------|---|----------------|
| Gilbert Silent PP according to DIN 4102 | | | |
| 32-50 mm diameter/1.8-3.4 mm wall thickness* | 50 x 3.6 mm (2 x 1.8 layers) | 1 & 2 | EI 120 U/U |
| 75-110 mm diameter/3.4 mm wall thickness* | 50 x 3.6 mm (2 x 1.8 layers) | 1 & 2 | EI 120 U/C |
| BluePower Multilayer pipes according to EN 1451-1 | | | |
| 32-50 mm diameter* | 50 x 3.6 mm (2 x 1.8 layers) | 1 & 2 | EI 240 U/U |
| 75-110 mm diameter* | 50 x 3.6 mm (2 x 1.8 layers) | 1 & 2 | EI 120 U/C |
| 125 mm diameter/3.9 mm wall thickness* | 50 x 7.2 mm (4 x 1.8 layers) | 1 & 2 | EI 120 U/C |
| 160 mm diameter/4.9 mm wall thickness* | 50 x 10.8 mm (6 x 1.8 layers) | 1 & 2 | EI 240 U/C |
| Uponor Decibel pipes according to EN 14366 | | | |
| 32-50 mm diameter* | 50 x 3.6 mm (2 x 1.8 layers) | 1 & 2 | EI 120 U/U |
| 75-110 mm diameter* | 50 x 3.6 mm (2 x 1.8 layers) | 1 & 2 | EI 120 U/C |
| Wavin AS+ pipes according to EN 12056 and DIN 1986-100 | | | |
| 32-50 mm diameter * | 50 x 3.6 mm (2 x 1.8 layers) | 1 & 2 | EI 240 U/C |
| 75-110 mm diameter * | 50 x 3.6 mm (2 x 1.8 layers) | 1 & 2 | EI 240 C/C |

* Typical pipe diameters shown, see below graph for intermediate sizes

Rehau Raupiano Plus -EI 120 U/U

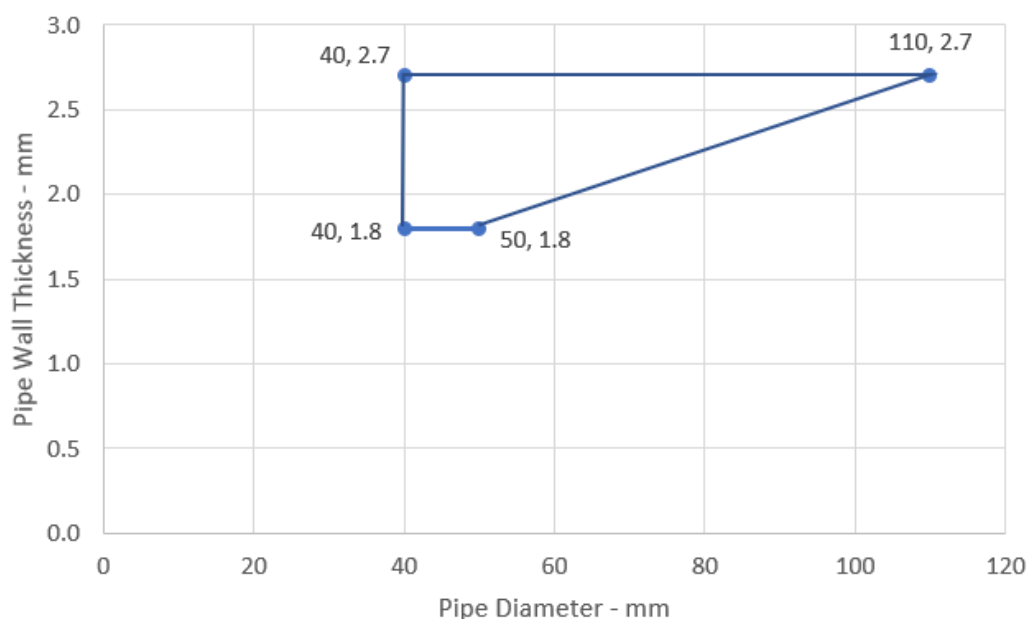

Aquatherm Green - EI 240 C/C

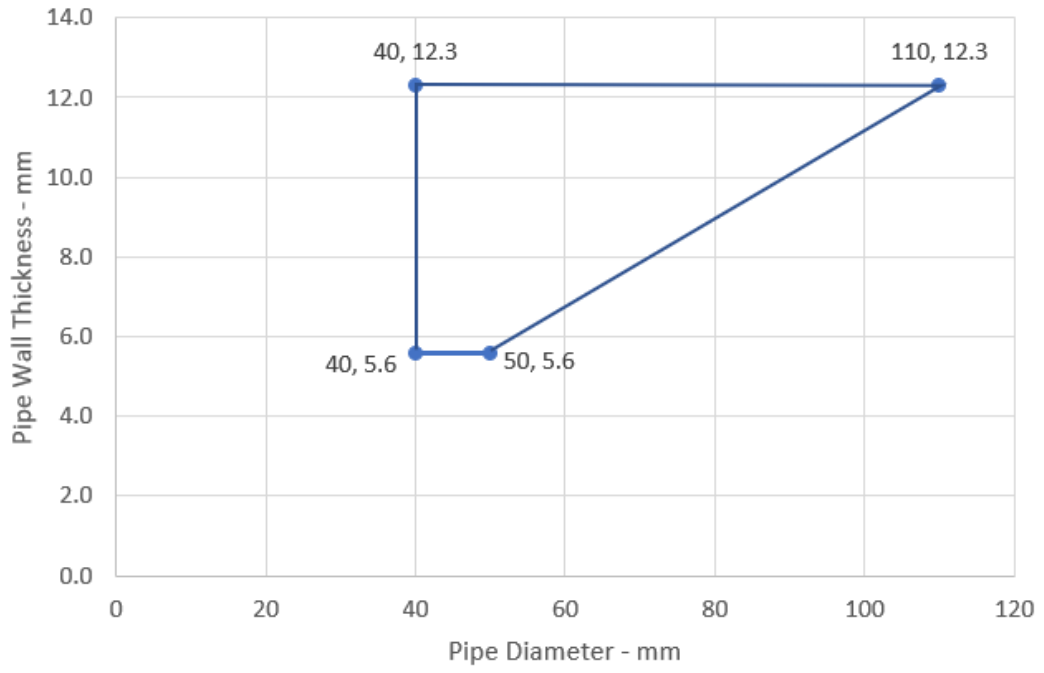

Wavin SiTech Pipes - EI 120 U/C

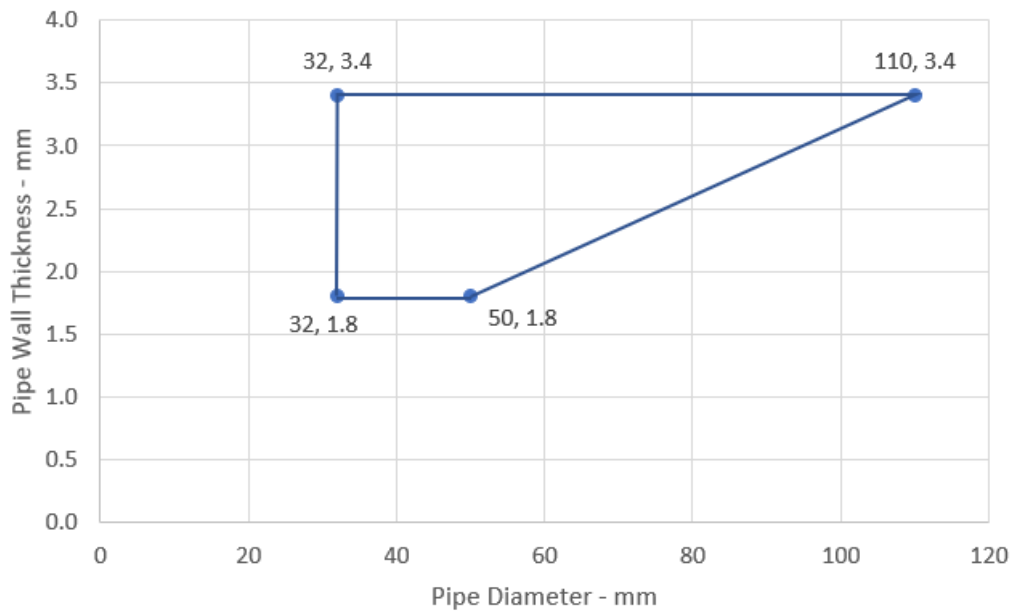

Gilbert Silent PP - EI 120 U/C

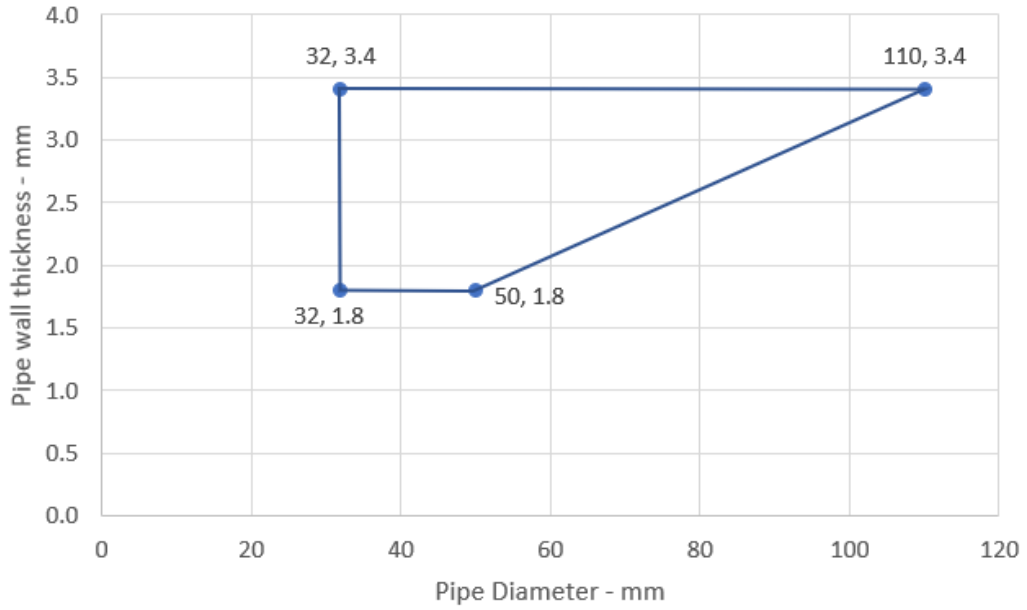

BluePower Pipes 32-110 / 50 mm Wrap - U/C

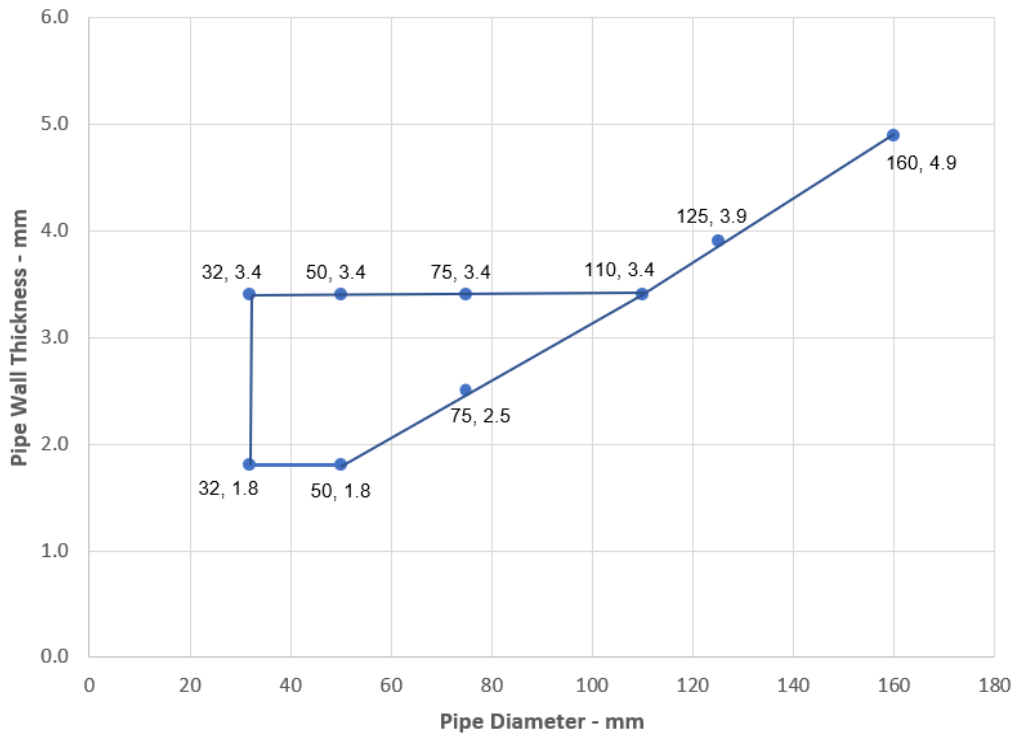

Uponor Decibel Pipes 32-110 / 50 mm Wrap - U/C

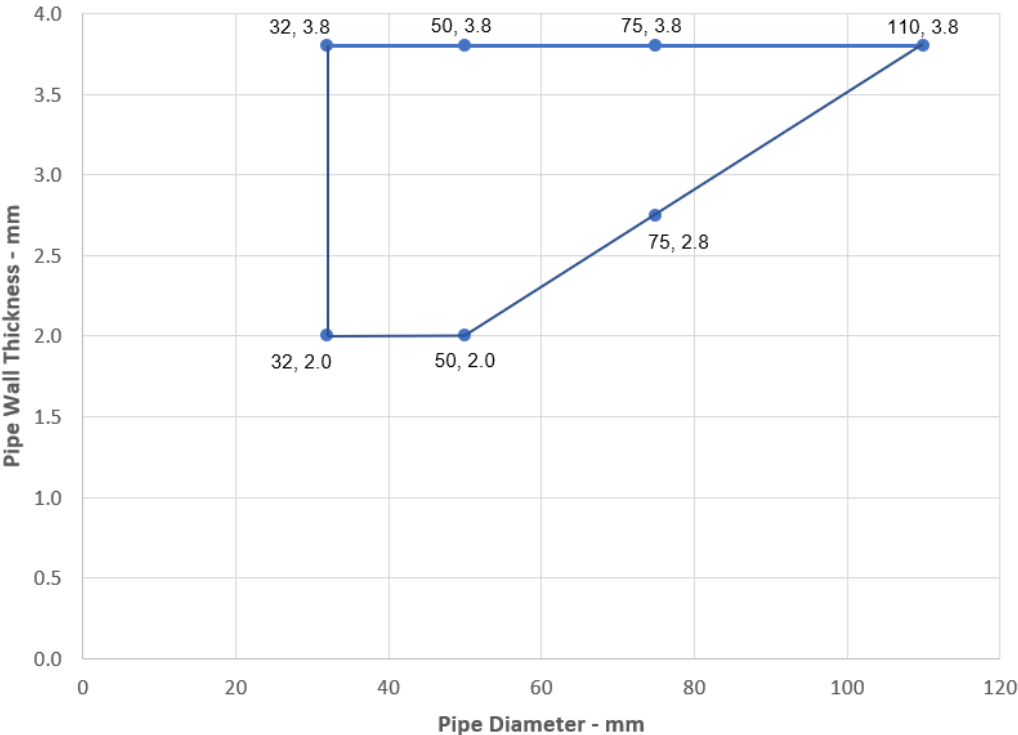

Wavin AS+ Pipes 32-110 / 50 mm wrap

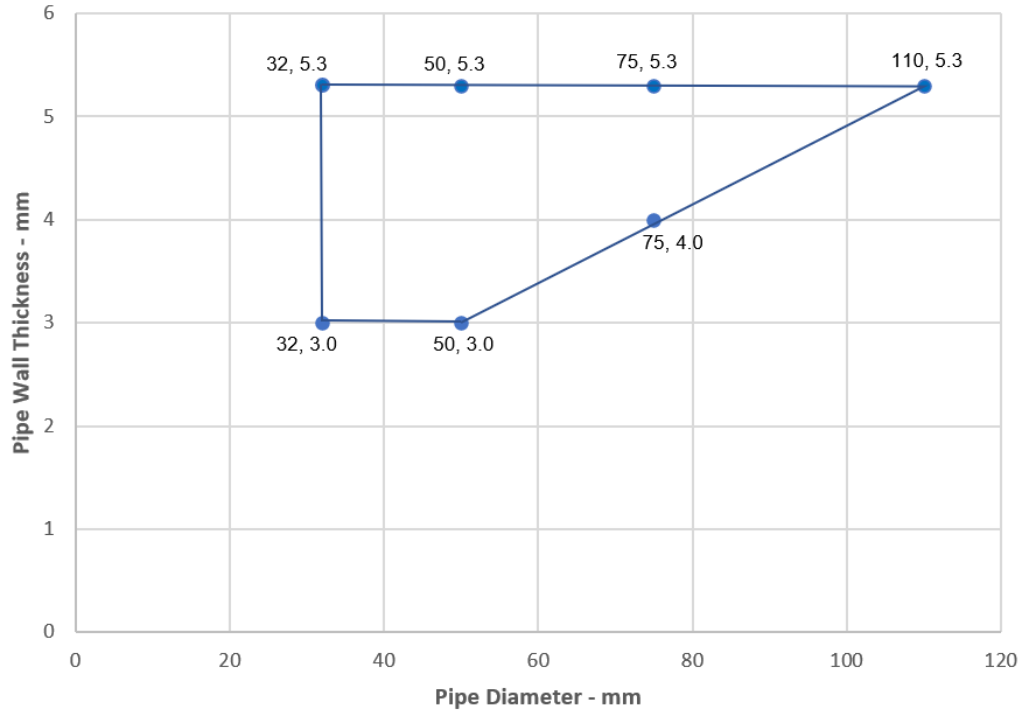

A.2.11 Pipe penetration seal with Protecta EX Mortar

Penetration Seal: Plastic pipes fitted at any position within the aperture (min. separation 30 mm from seal edges and from other services), with Protecta EX Mortar to either surface of the floor or anywhere between. Protecta FR Pipe Wraps are required to be fitted to the bottom of the seal, as indicated below. Maximum seal size as section 2. 4).

Construction details:

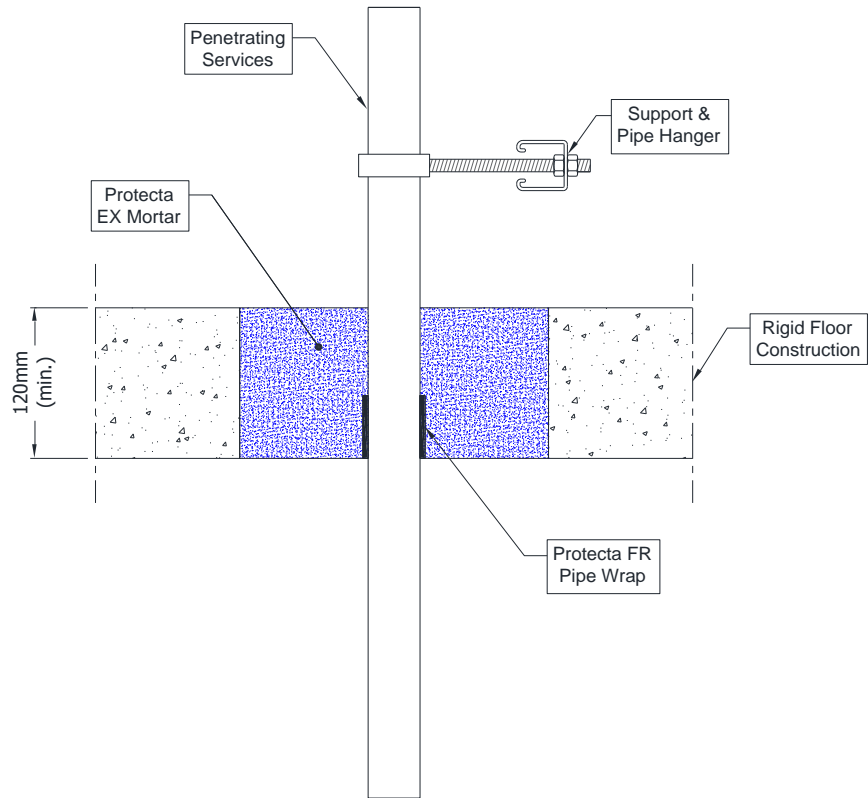

Configuration 1:

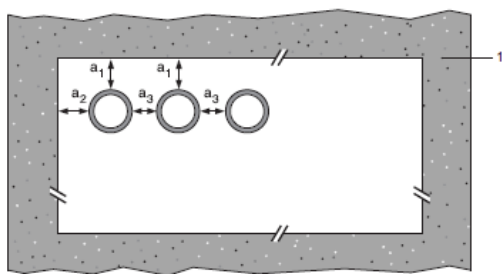

Configuration 2:

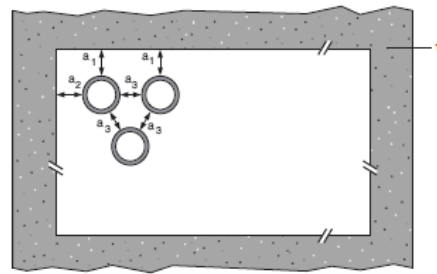

Key

- 1 Supporting construction
- a1 Pipe / top edge of seal separation
- a2 Pipe / side edge of seal separation
- a3 Pipe / pipe separation

A.2.11.1

| Services | Wrap | Permitted configuration for seal separation | Min. mortar depth and floor thickness | Classification |
|--|--------------------------------|---|---------------------------------------|---------------------------|
| PVC-U pipes according to EN 1329-1, EN 1452-1 and EN 1453-1, PVC-C according to EN 1566-1 | | | | |
| Diameter 41 mm, wall thickness 1.8-3.7 mm to diameter 125 mm, wall thickness 4.8-7.4 mm* | 50 x 7.2 mm (4 x 1.8 layers) | 1 & 2 | 150 mm | EI 60 U/U |
| 125 mm diameter / 7.4 mm wall | 50 x 7.2 mm (4 x 1.8 layers) | 1 & 2 | 150 mm | EI 120 U/U |
| Diameter 126 mm, wall thickness 4.8-7.4 mm to diameter 160 mm, wall thickness 9.5 mm* | 75 x 10.8 mm (6 x 1.8 layers) | 1 | 150 mm | E 120 U/U, EI 30 U/U |
| 160 mm diameter / 9.5 mm wall | 75 x 7.2 mm (4 x 1.8 layers) | 1 | 150 mm | E 120 U/U, EI 30 U/U |
| 160 mm diameter / 4.5-9.5 mm wall thickness | 50 x 10.8 mm (6 x 1.8 layers) | 1 & 2 | 120 mm | EI 120 U/C, EI 120 C/C |
| Diameter 161 mm, wall thickness 4.5-9.5 mm to diameter 200 mm, wall thickness 4.9-11.9 mm* | 75 x 10.8 mm (6 x 1.8 layers) | 1 & 2 | 120 mm | EI 120 C/C |
| 200 mm diameter / 4.9-11.9 mm wall thickness | 75 x 10.8 mm (6 x 1.8 layers) | 1 & 2 | 120 mm | EI 240 C/C |
| Diameter 201 mm, wall thickness 4.9-11.9 mm to diameter 315 mm, wall thickness 7.7 mm* | 75 x 18 mm (10 x 1.8 layers) | 1 | 120 mm | EI 120 C/C |
| 315 mm diameter / 7.7 mm wall thickness | 75 x 18 mm (10 x 1.8 layers) | 1 | 120 mm | EI 120 C/C |
| Diameter 161 mm, wall thickness 4.5-9.5 mm to diameter 315 mm, wall thickness 7.7-12.1 mm* | 75 x 18 mm (10 x 1.8 layers) | 1 | 120 mm | EI 90 C/C |
| 315 mm diameter / 12.1 mm wall thickness | 75 x 18 mm (10 x 1.8 layers) | 1 | 120 mm | EI 90 C/C |
| Diameter 315 mm, wall thickness 7.7-12.1 mm to diameter 400 mm, wall thickness 15.3 mm* | 75 x 28.8 mm (16 x 1.8 layers) | 1 | 120 mm | EI 60 C/C |
| 400mm diameter / 15.3 mm wall thickness | 75 x 28.8 mm (16 x 1.8 layers) | 1 & 2 | 120 mm | EI 60 C/C |

* Typical pipe diameters shown, see below graph for intermediate sizes

PVC-U Pipes 41-125 mm Diameter - EI 60 U/U

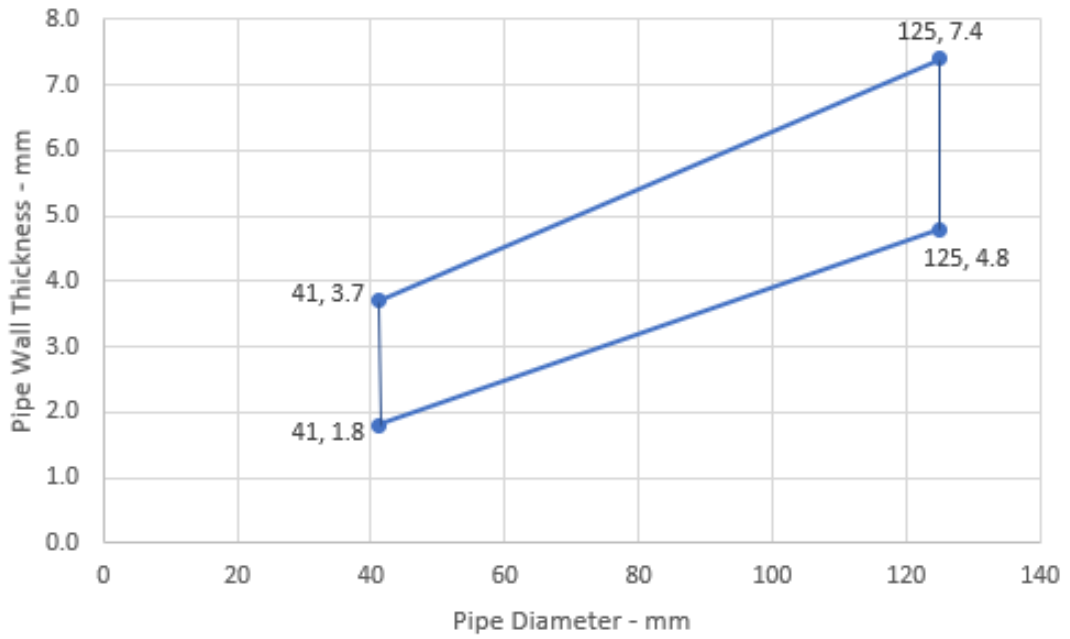

PVC-U Pipes 126-160 mm Diameter - E 120 U/U, EI 30 U/U

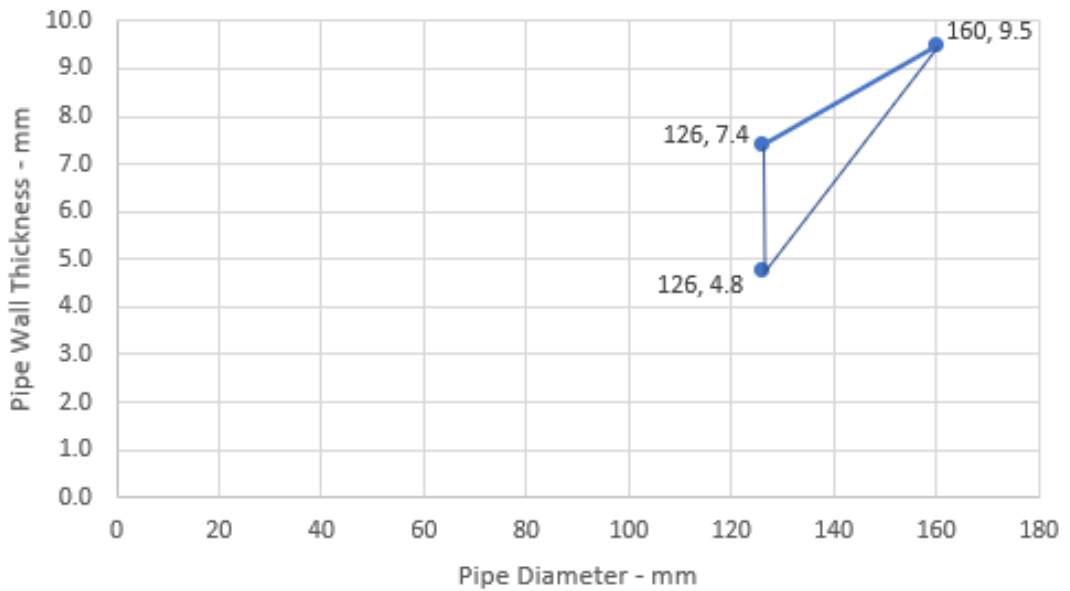

PVC Pipes 161-200 mm Diameter - EI 120 - C/C

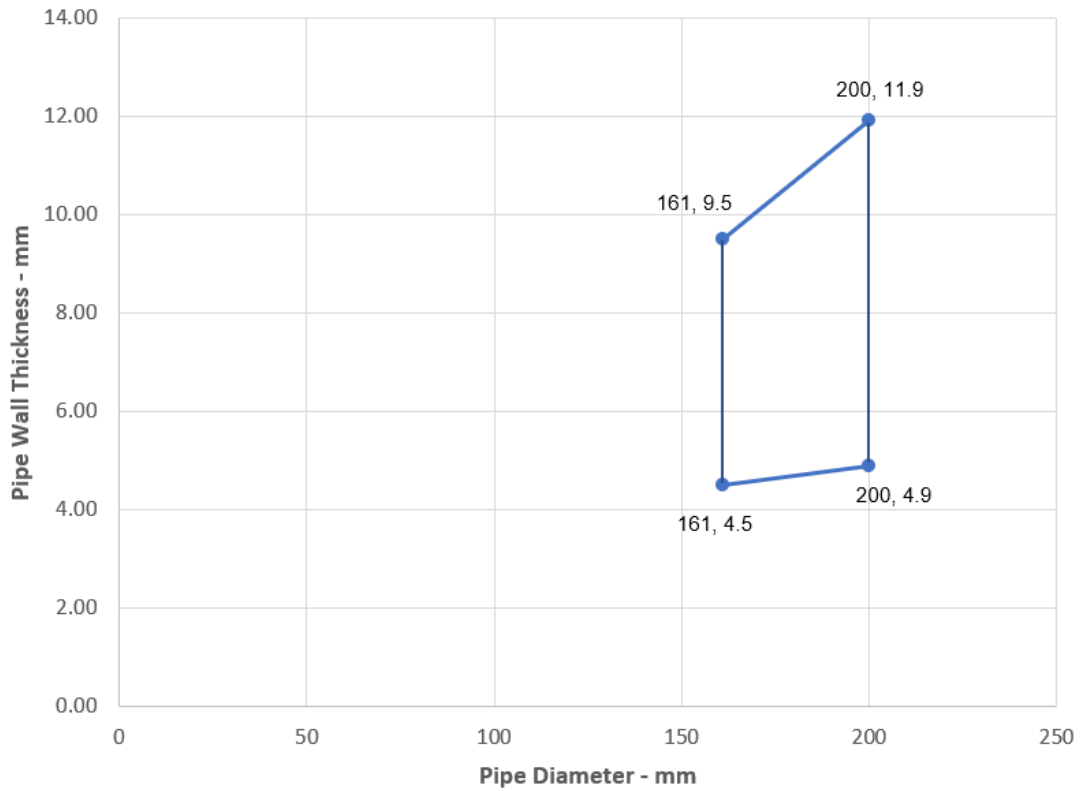

PVC Pipes 201-315 mm Diameter - EI 120 - C/C

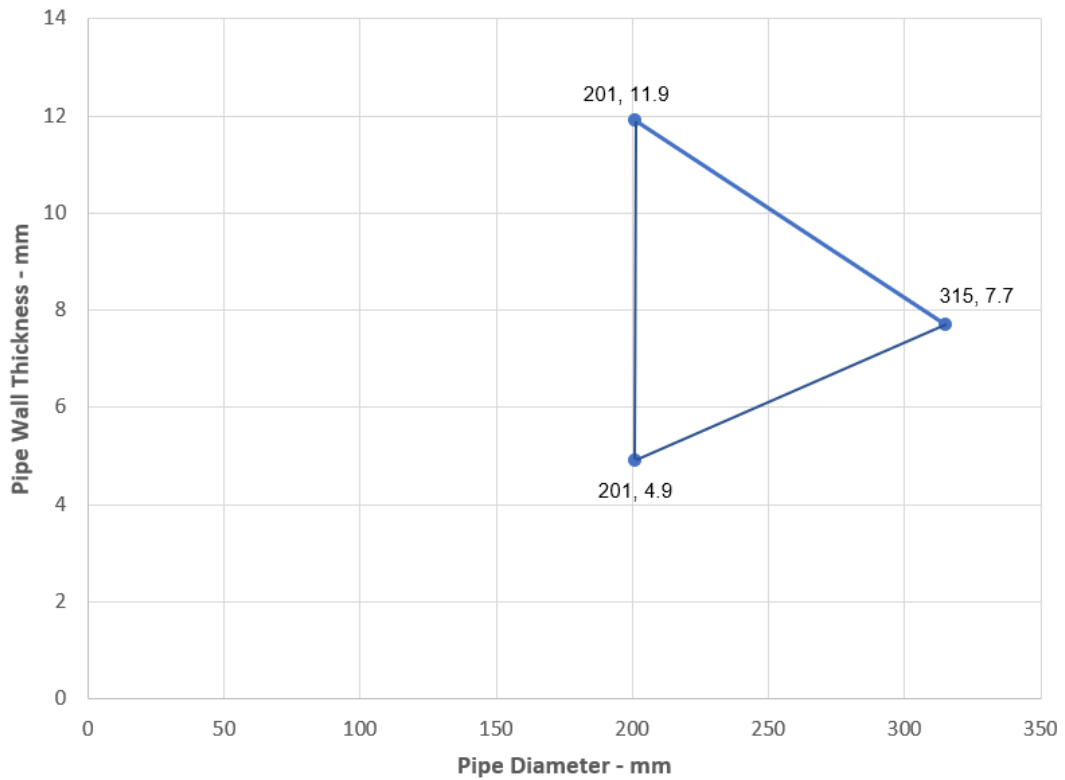

PVC Pipes 161-315 mm Diameter - EI 90 - C/C

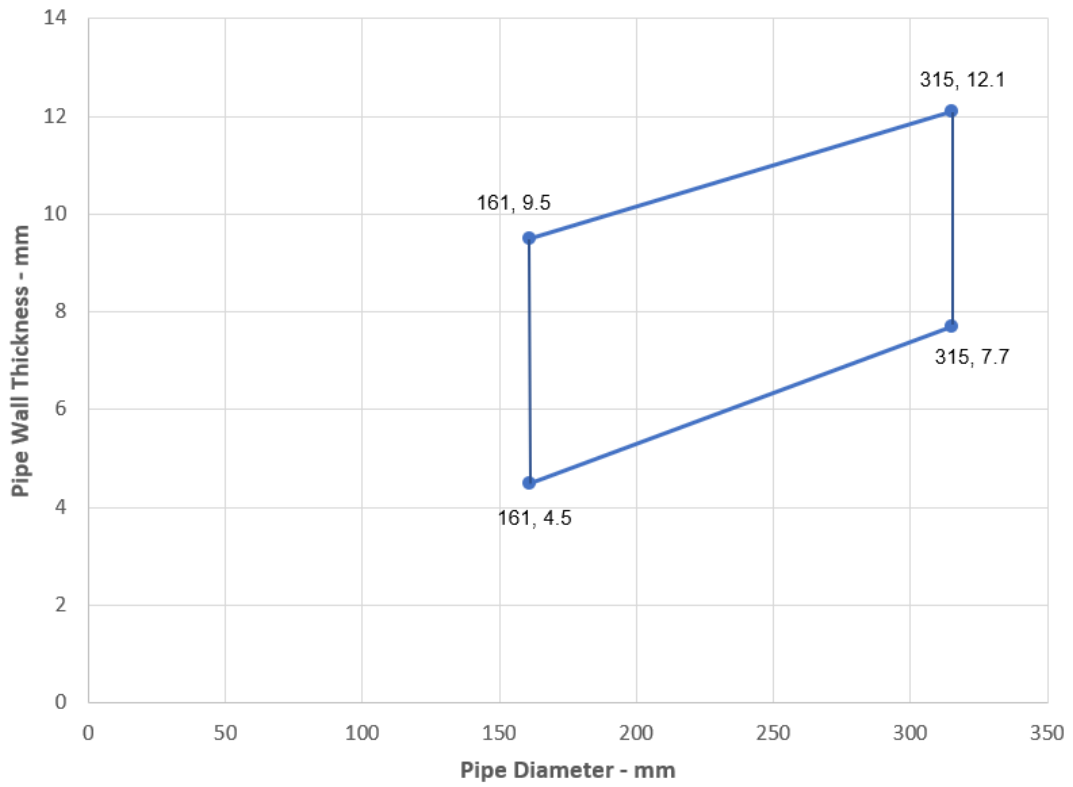

PVC Pipes 315-400 mm Diameter - EI 60 - C/C

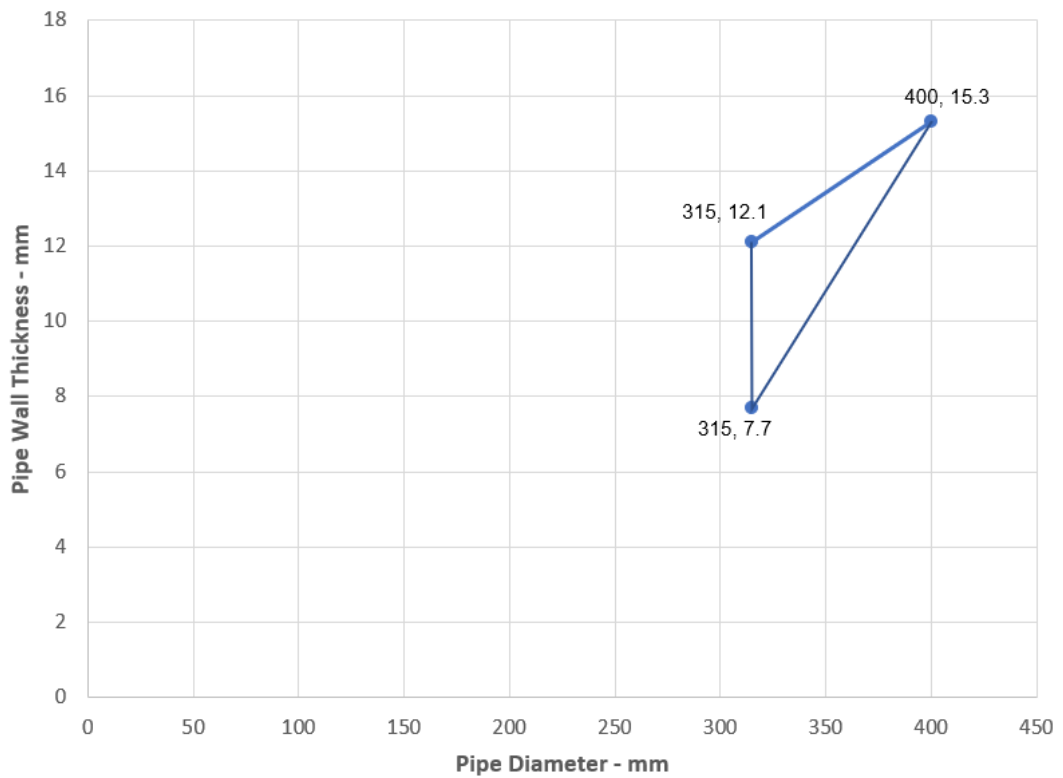

| Services | Wrap | Permitted configuration for seal separation | Min. mortar depth and floor thickness | Classification |
|---|--------------------------------|---|---------------------------------------|-------------------|
| PP pipes according to EN 1451-1 | | | | |
| Diameter 41 mm, wall thickness 1.8-5.5 mm to diameter 160 mm, wall thickness 4.9-14.6 mm* | 75 x 10.8 mm (6 x 1.8 layers) | 1 & 2 | 150 mm | EI 120 U/C |
| 160 mm diameter / 14.6 mm wall | 75 x 7.2 mm (4 x 1.8 layers) | 1 & 2 | 150 mm | EI 240 U/U |
| Diameter 161 mm, wall thickness 4.9-14.6 mm to diameter 200 mm, wall thickness 4.9-18.2 mm* | 75 x 10.8 mm (6 x 1.8 layers) | 1 & 2 | 120 mm | EI 240 C/C |
| Diameter 201 mm, wall thickness 4.9-18.2 mm to diameter 315 mm, wall thickness 7.7 mm* | 75 x 18 mm (10 x 1.8 layers) | N/A | 150 mm | EI 180 C/C |
| Diameter 201 mm, wall thickness 4.9-18.2 mm to diameter 315 mm, wall thickness 7.7-28.6 mm* | 75 x 18 mm (10 x 1.8 layers) | N/A | 150 mm | EI 60 C/C |
| 315 mm diameter / 7.7 mm wall | 75 x 18 mm (10 x 1.8 layers) | N/A | 150 mm | EI 180 C/C |
| 315 mm diameter / 7.7-28.6 mm wall | 75 x 18 mm (10 x 1.8 layers) | 1 | 150 mm | EI 60 C/C |
| Diameter 315 mm, wall thickness 7.7-28.6 mm to diameter 400 mm, wall thickness 22.7 mm* | 75 x 28.8 mm (16 x 1.8 layers) | 1 | 150 mm | EI 60 C/C |
| 400mm diameter / 22.7 mm wall thickness | 75 x 28.8 mm (16 x 1.8 layers) | 1 & 2 | 150 mm | EI 60 C/C |

* Typical pipe diameters shown, see below graph for intermediate sizes

PP Pipes 41-160 mm Diameter - EI 120 U/C

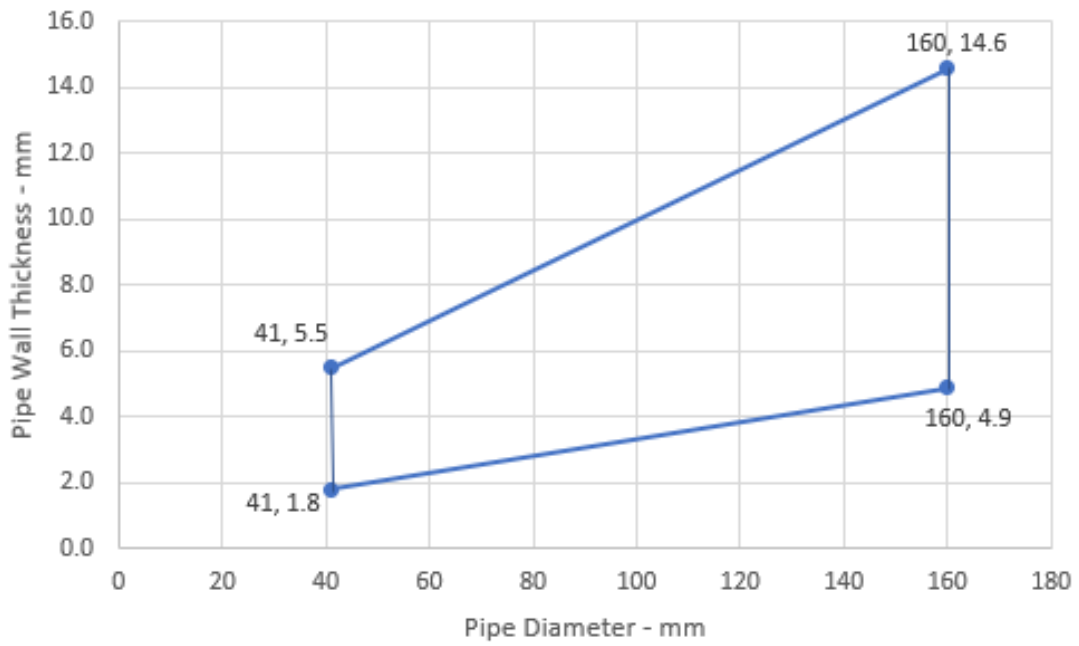

PP Pipes - EI 240 C/C

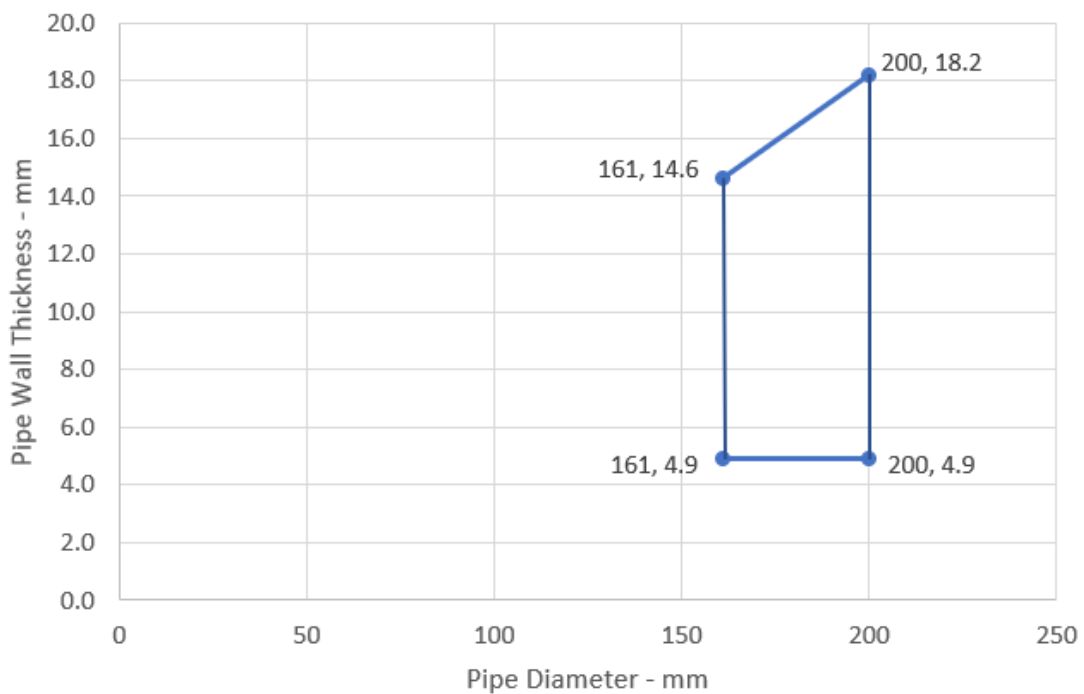

PP Pipes 201-315 mm Diameter - EI 180 - C/C

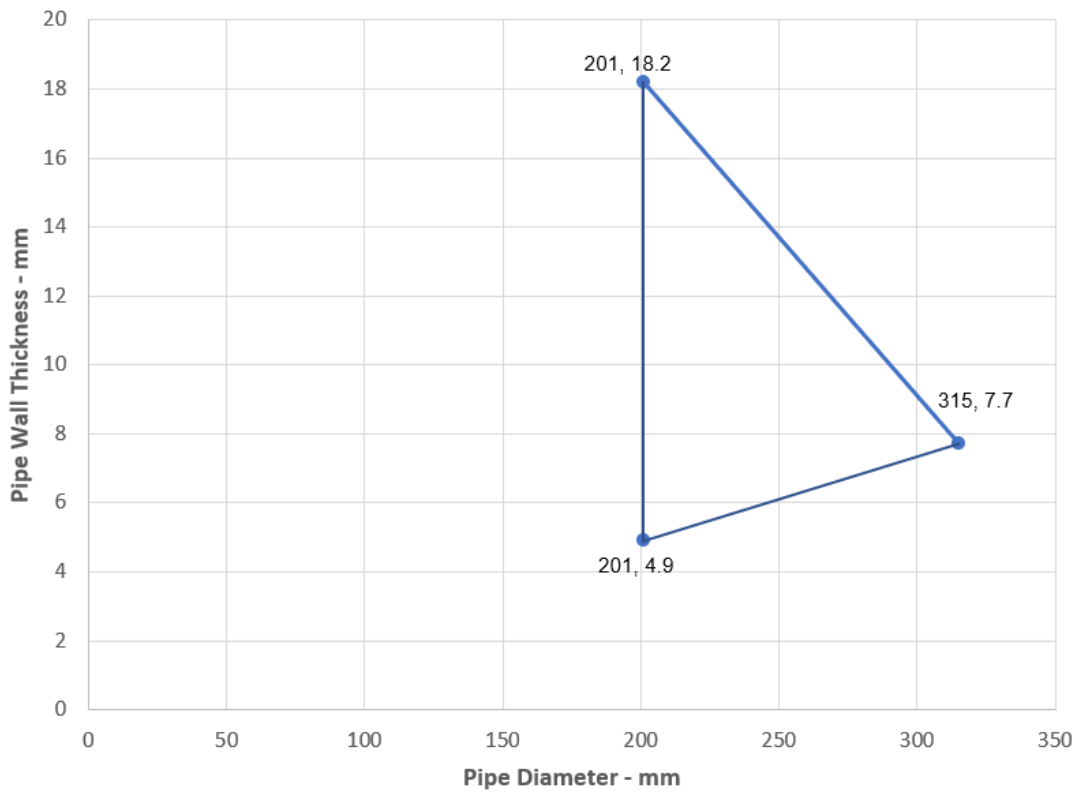

PP Pipes - EI 60 C/C

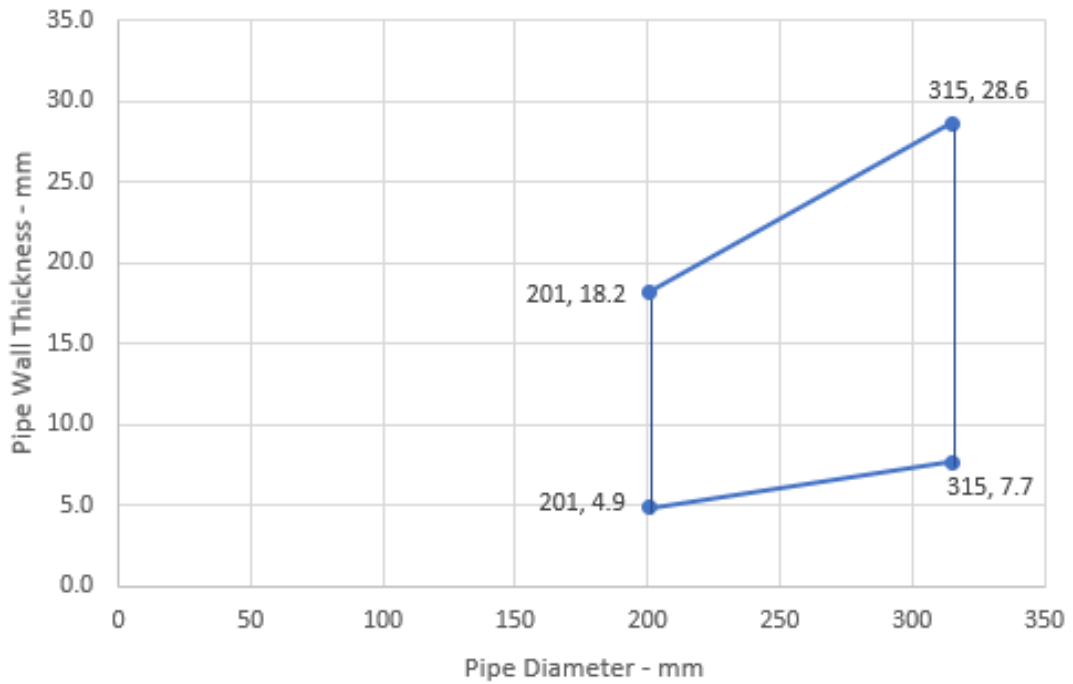

PP Pipes 315-400 mm Diameter - EI 60 - C/C

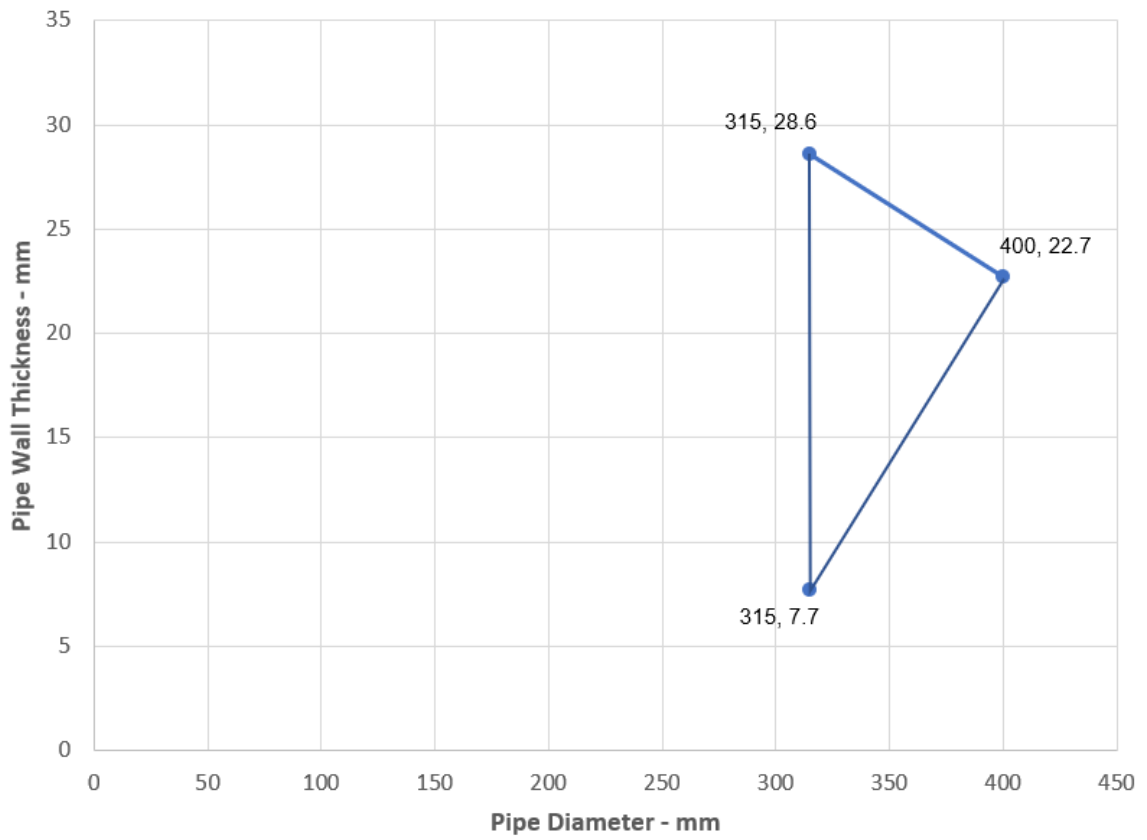

| Services | Wrap | Permitted configuration for seal separation | Min. mortar depth and floor thickness | Classification |
|--|-------------------------------|---|---------------------------------------|------------------------------|
| PE pipes according to EN 1519-1, EN 12201-2 and EN 12666-1, ABS according to EN 1455-1 and pipes made from SAN+PVC according to EN 1565-1 | | | | |
| Diameter 126 mm, wall thickness 3.9-11.4 mm to diameter 160 mm, wall thickness 14.6* | 75 x 18 mm (10 x 1.8 layers) | N/A | 150 mm | E 240 U/U, EI 120 U/U |
| 160 mm diameter / 14.6 mm wall | 75 x 7.2 mm (4 x 1.8 layers) | 1 & 2 | 150 mm | E 240 U/U, EI 120 U/U |
| Diameter 161 mm, wall thickness 4.9-14.6 mm to diameter 200 mm, wall thickness 6.2-18.2 mm* | 75 x 10.8 mm (6 x 1.8 layers) | 1 & 2 | 150 mm | EI 120 C/C |
| 200 mm diameter / 6.2-18.2 mm wall thickness | 75 x 10.8 mm (6 x 1.8 layers) | 1 & 2 | 120 mm | EI 240 C/C |
| Diameter 161 mm, wall thickness 4.9-14.6 mm to diameter 315 mm, wall thickness 9.7-18.7 mm* | 75 x 18 mm (10 x 1.8 layers) | N/A | 150 mm | EI 60 C/C |

* Typical pipe diameters shown, see below graph for intermediate sizes

PE Pipes 126-160 mm Diameter -
E 240 U/U, EI 120 U/U

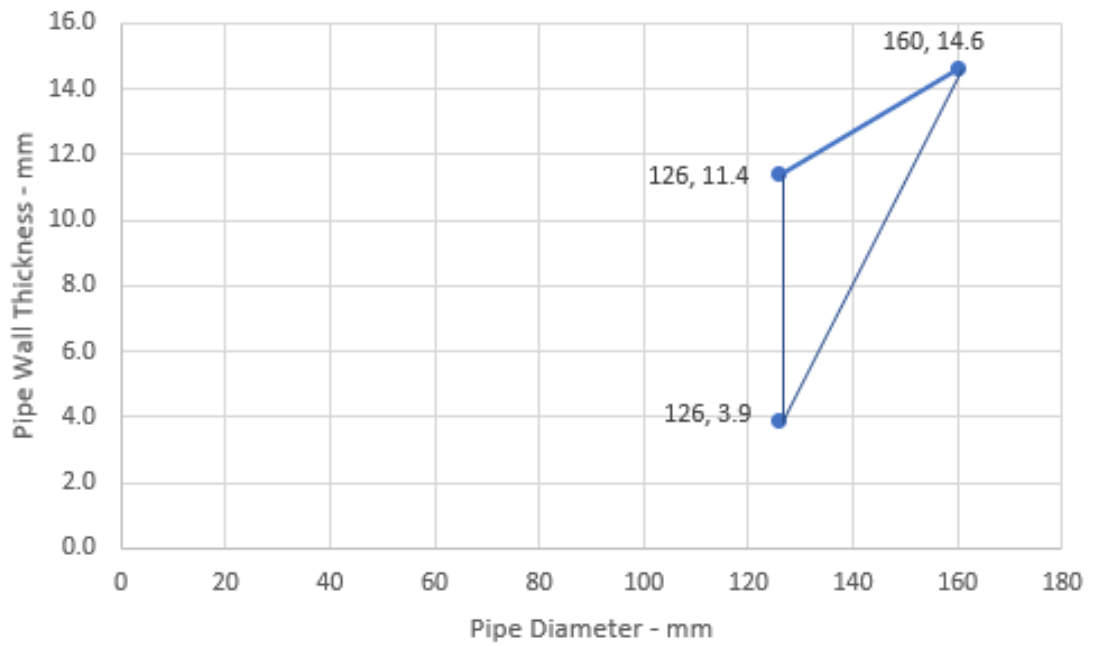

PE Pipes 161-200 mm Diameter - EI 120 - C/C

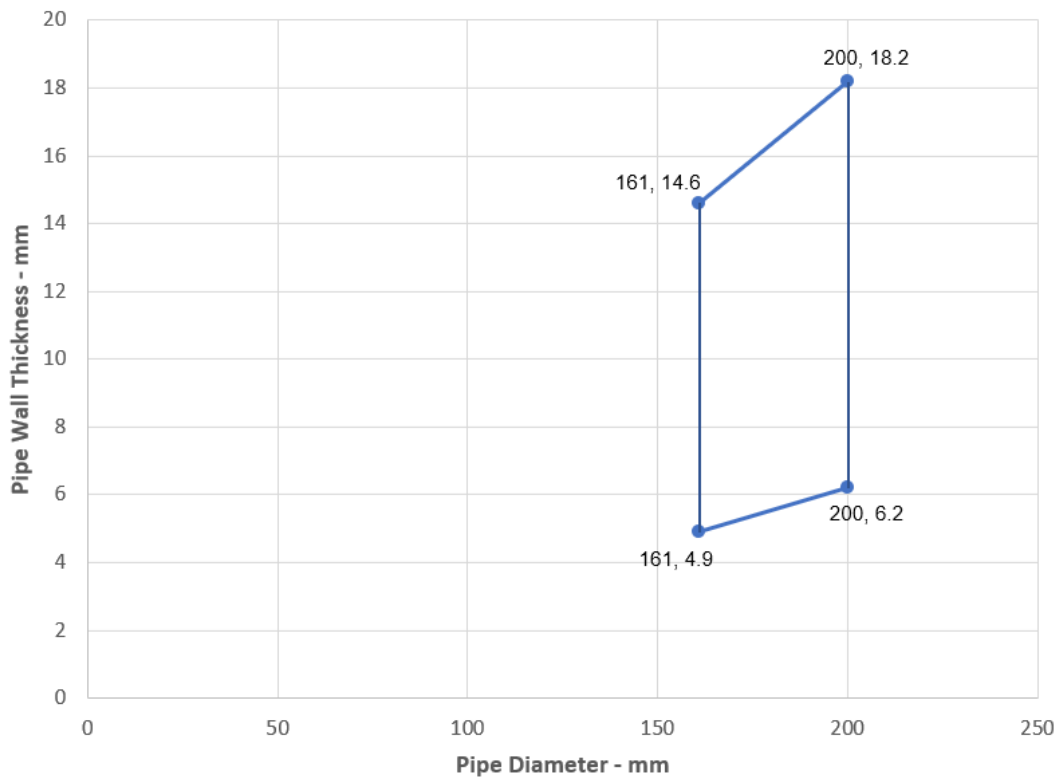

PE Pipes - EI 60 C/C

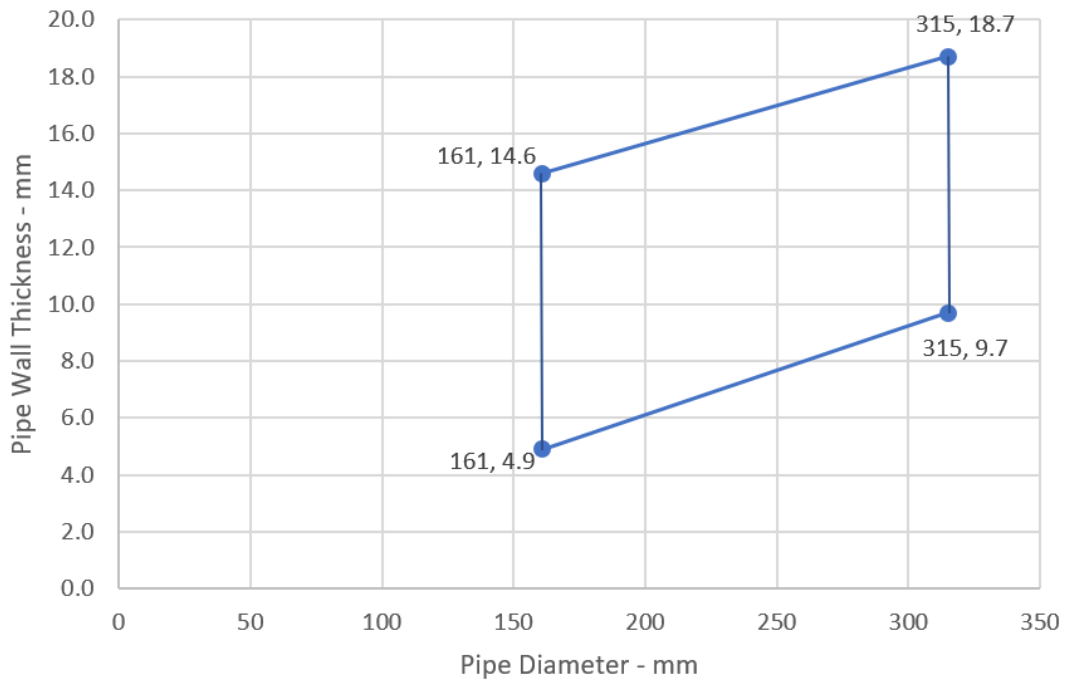

A.2.12 Pipe penetration seal with 50 mm deep Protecta EX Mortar

Penetration Seal: CI (Continuous Interrupted) or LI (Local Interrupted) insulated composite pipes fitted at any position within the aperture (min. separation 10 mm from seal edges), with min. 50 mm Protecta EX Mortar to either surface of the floor or anywhere between, backed with min. 50 mm stone wool min. 150 kg/m³.

Construction details:

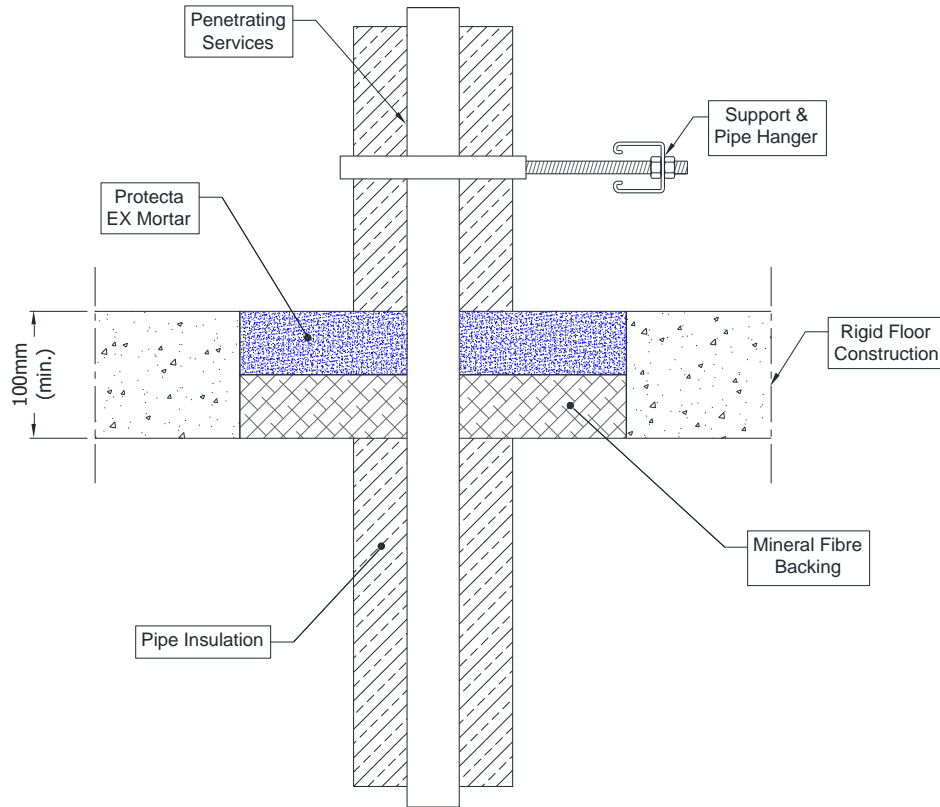

Configuration 1:

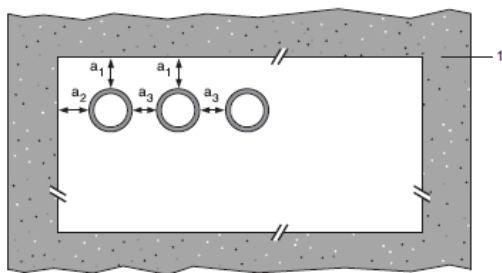

Configuration 2:

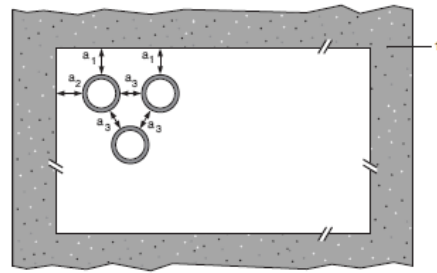

Key

- 1 Supporting construction
- a1 Pipe / top edge of seal separation
- a2 Pipe / side edge of seal separation
- a3 Pipe / pipe separation

A.2.12.1 Single side penetration seal with pipes

| Services | Maximum Aperture | Insulation | Classification |
|------------------------------|------------------|--|-----------------------|
| Alupex pipes | | | |
| 16 mm diameter/2.25 mm wall* | 135 x 135 mm | 500 mm long, minimum 20 mm Stone wool insulation minimum 80 kg/m ³ | EI 240 C/C |
| 16 mm diameter/2.25 mm wall* | | | E 240 C/C, EI 180 C/C |
| 20 mm diameter/2.5 mm wall* | | | |
| 26 mm diameter/3 mm wall* | | | |
| 32 mm diameter/3 mm wall* | | | |
| 40 mm diameter/3.5 mm wall* | | | |
| 50 mm diameter/4 mm wall* | | | |
| 63 mm diameter/4.5 mm wall* | | | |
| 75 mm diameter/4.7 mm wall* | | | |
| 16 mm diameter/2.25 mm wall* | | | |
| 20 mm diameter/2.5 mm wall* | | | |
| 26 mm diameter/3 mm wall* | | | |
| 32 mm diameter/3 mm wall* | | | |
| 40 mm diameter/3.5 mm wall* | | | |
| 50 mm diameter/4 mm wall* | | | |
| 63 mm diameter/4.5 mm wall* | | | |
| 75 mm diameter/4.7 mm wall* | | | |

* Typical pipe diameters shown, see below graph for intermediate sizes

Pipe diameter vs Wall thickness - Alupex Pipes - C/C

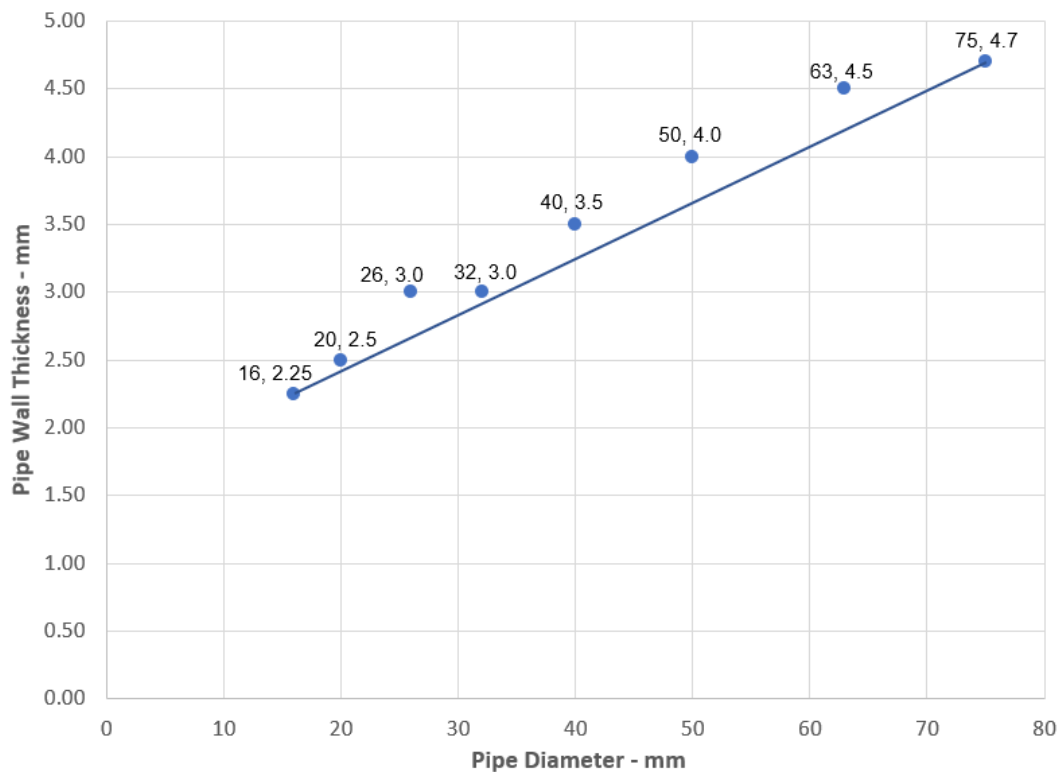

A.2.13 Pipe penetration seal with 50 mm deep Protecta EX Mortar

Penetration Seal: CS (Continuous Sustained) insulated metal pipes, uninsulated metal pipes and composite with Protecta EX Mortar, to either side of the floor, backed with stone wool board min. 150 kg/m³. Minimum separation from pipes to seal edges of 30 mm (a1 & a2). Maximum seal size as section 2. 4).

Construction details:

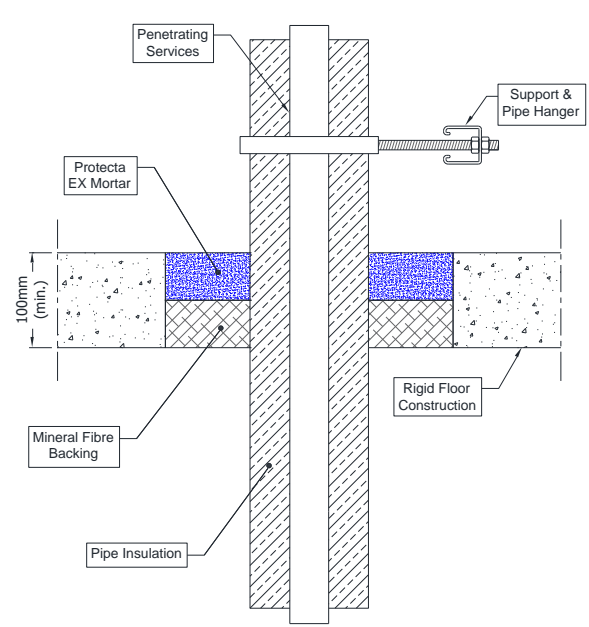
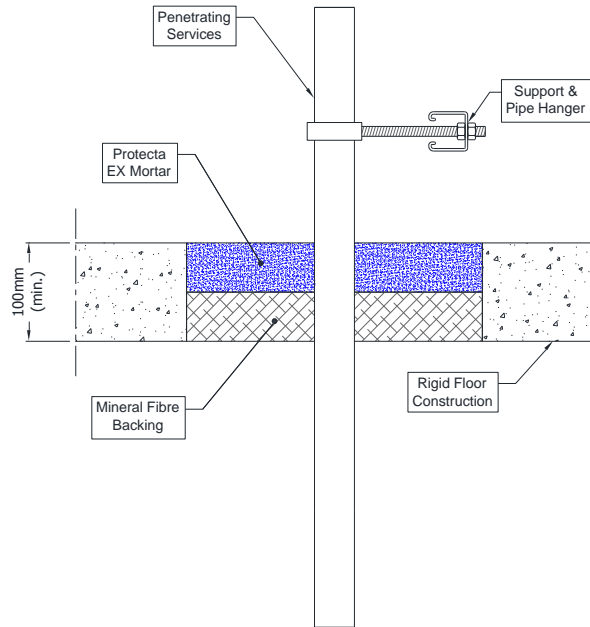

Configuration 1

Configuration 2

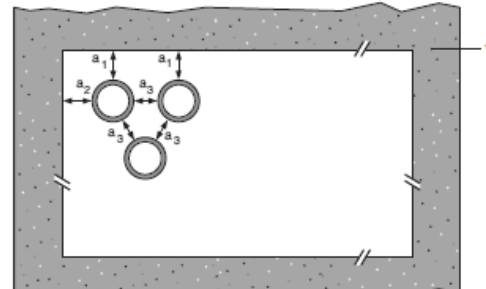
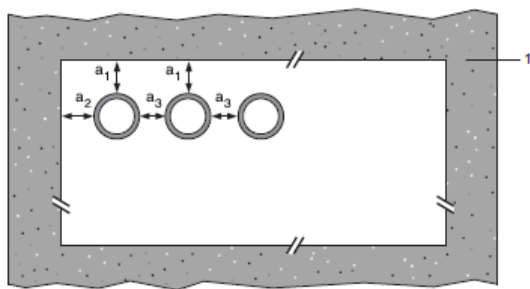

Key

- 1 Supporting construction
- a1 Pipe / top edge of seal separation
- a2 Pipe / side edge of seal separation
- a3 Pipe / pipe separation

A.2.13.1 Single side penetration seal with pipes

| Services | Maximum Aperture | Insulation | Classification | |
|---------------------------------------|------------------|---|-----------------------|-----------------------|
| Copper or steel pipes | As section 2.4) | 20-80 mm Stone wool insulation minimum 80 kg/m ³ | E 180 C/C, EI 120 C/C | |
| 12 -54 mm diameter/0.7-14.2 mm wall* | | | None | E 180 C/C, EI 120 C/C |
| 6 mm diameter/0.7-3 mm wall* | | | | E 180 C/C, EI 30 C/C |
| 7-15 mm diameter/0.7-7.5 mm wall* | | | | E 180 C/C |
| 16-54mm diameter/1.2-14.2mm wall* | | None | None | EI 180 C/U |
| Steel pipes | | | | E 180 C/U, EI 20 C/U |
| 4-16 mm diameter/1.0-8.0 mm wall* | | None | None | EI 180 C/C |
| 17-324 mm diameter/6.35-14.2 mm wall* | | | | E 180 C/C, EI 30 C/C |
| Alupex Pipes | | None | None | EI 180 C/C |
| 16-20 mm diameter/2.0 mm wall | | | | E 180 C/C, EI 30 C/C |
| 75mm diameter/4.6mm wall | | 20 mm glass- or stone wool insulation minimum 75 kg/m ³ | None | EI 180 C/C |
| 16 mm diameter/2.25 mm wall | | | | EI 120 C/C |
| 16-75 mm diameter/2.25-4.6 wall* | | 25-50 mm glass- or stone wool insulation minimum 75 kg/m ³ | None | EI 120 C/C |

* Typical pipe diameters shown, see below graph for intermediate sizes

Copper and Steel pipes with Stonewool Insulation CS

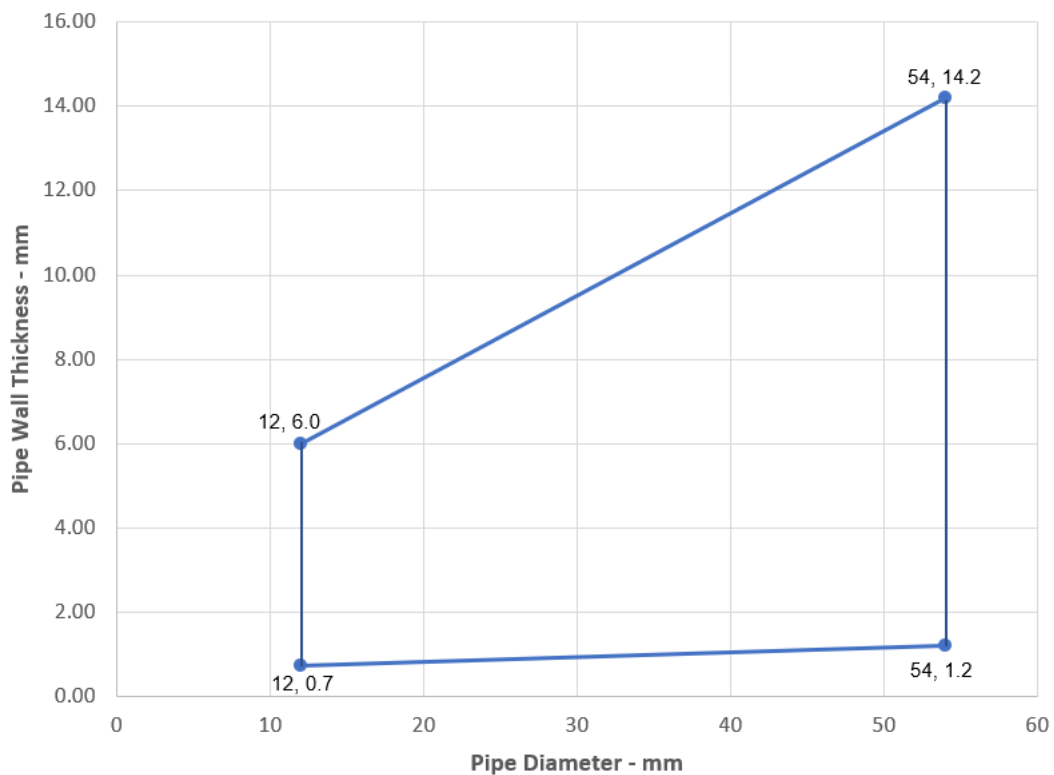

Copper and Steel pipes without Insulation

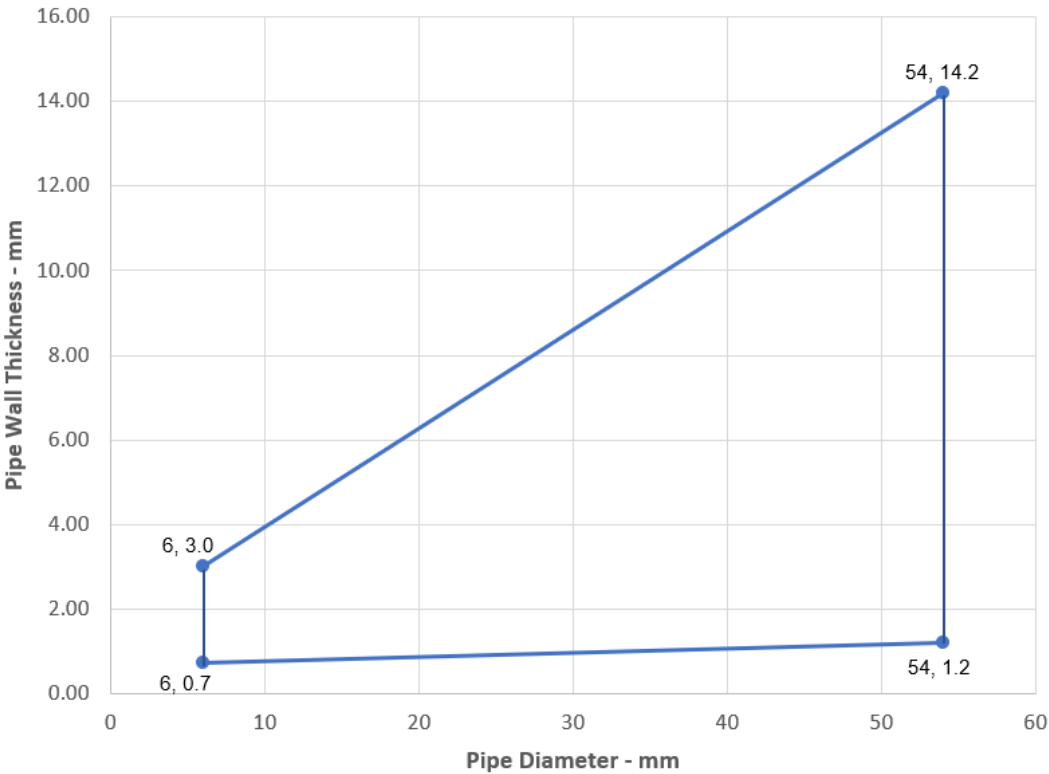

Steel pipes 4-16 mm Diameter without Insulation

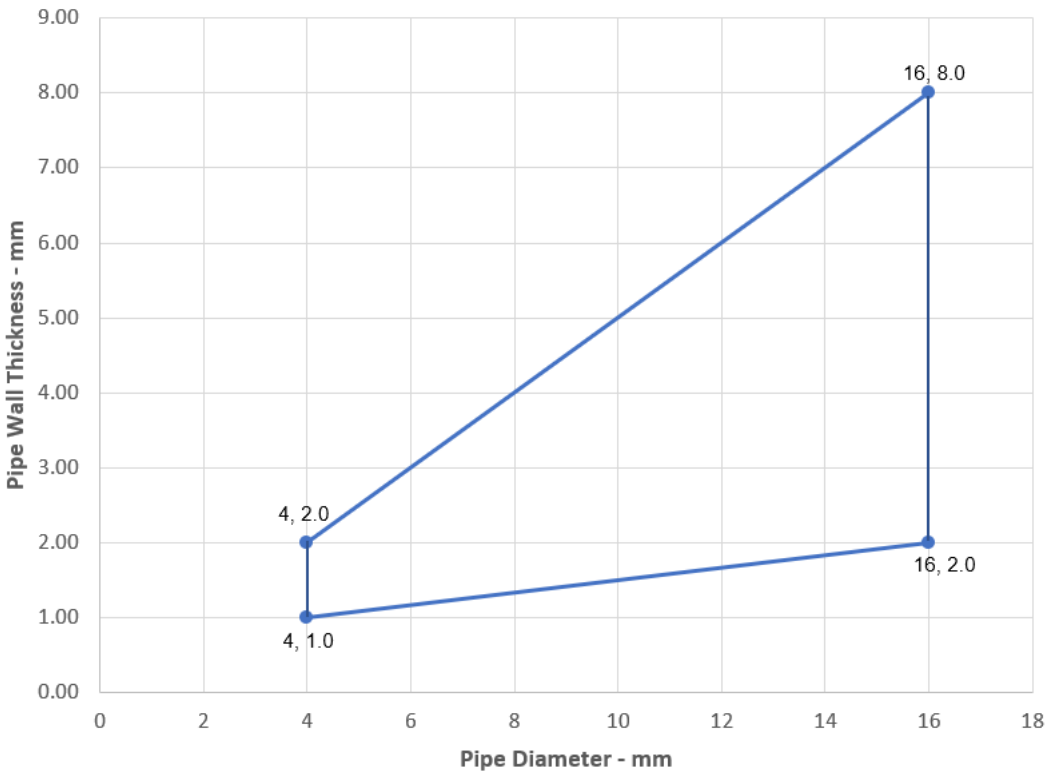

Steel pipes 16-324 mm Diameter without Insulation

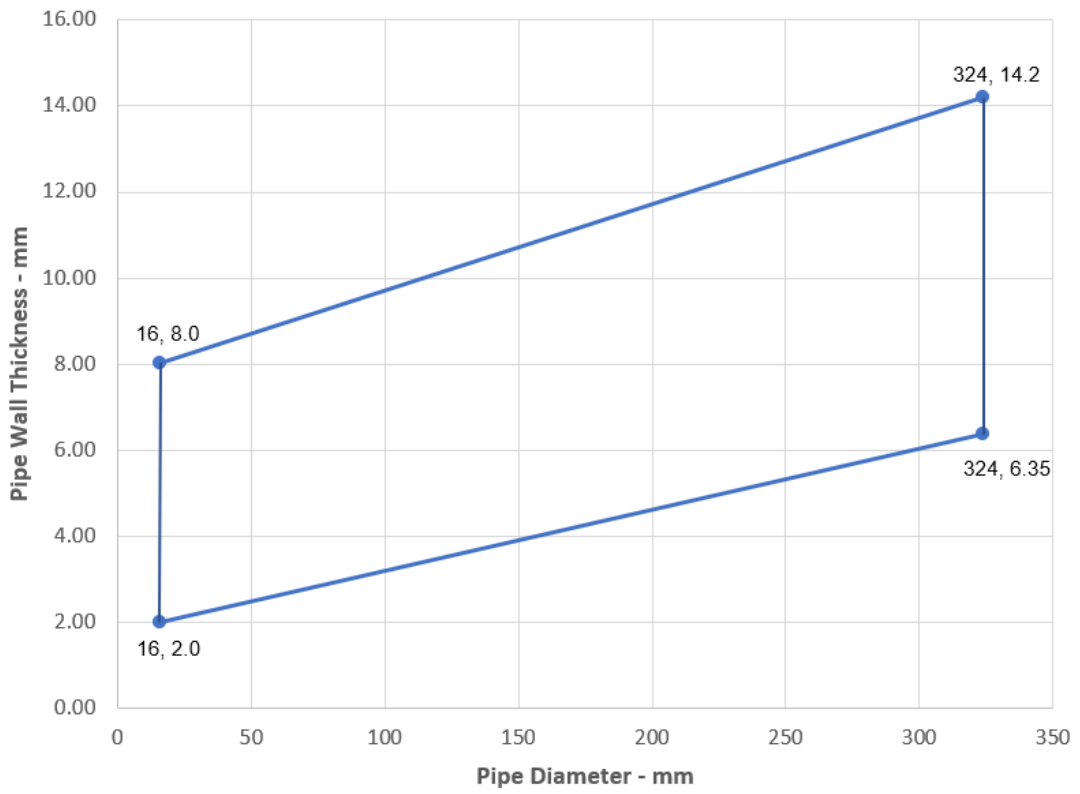

Alupex pipes 16-75 mm Diameter with Glass or Stonewool Insulation CS

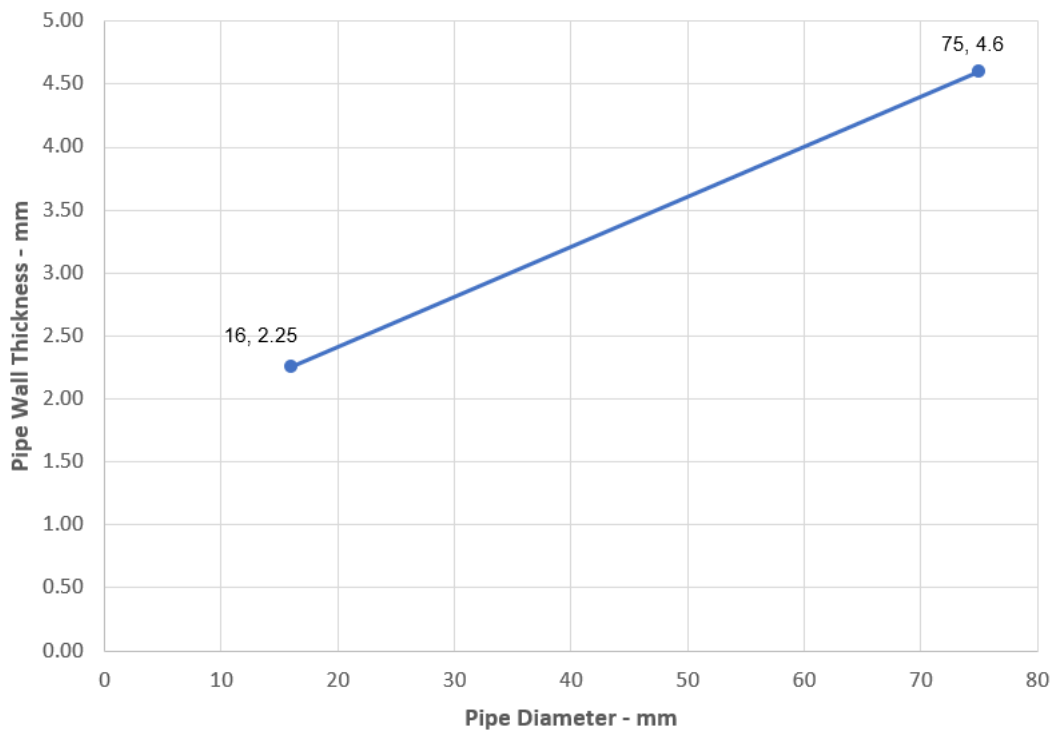

A.2.14 Pipe penetration seal with 50 mm deep Protecta EX Mortar

Penetration Seal: Plastic pipes fitted at any position within the aperture (min. separation 30 mm from seal edges and 30 mm from other services), with min. 50 mm Protecta EX Mortar flush with the top of floor, backed with min. 50 mm stone wool min. 150 kg/m³

Construction details:

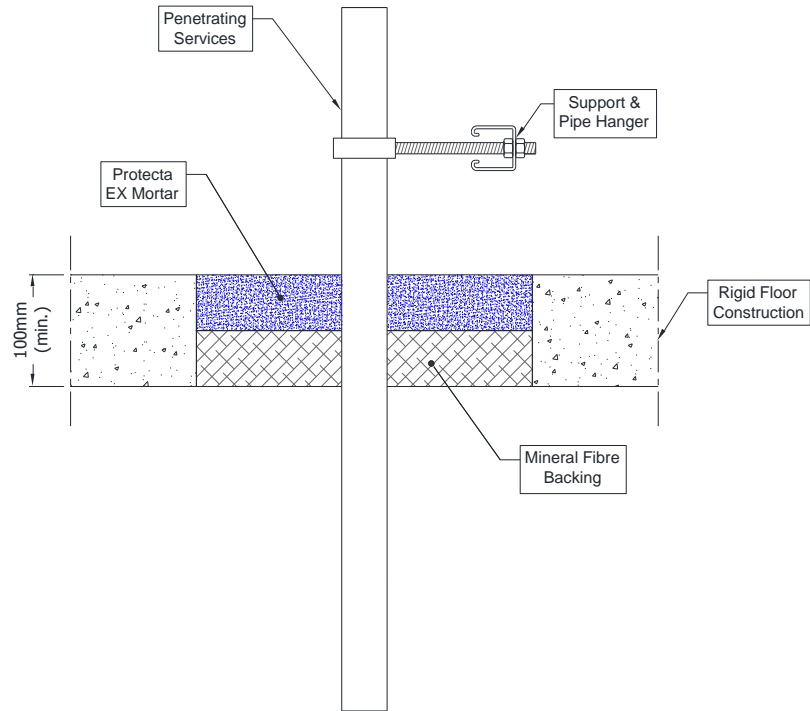

Configuration 1:

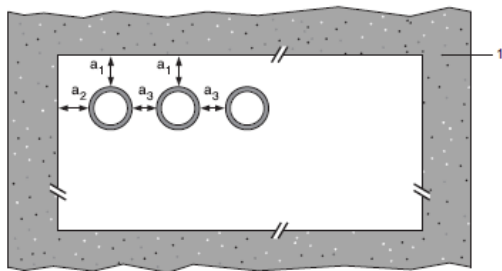

Configuration 2:

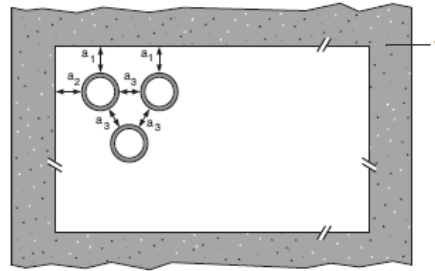

Key

- 1 Supporting construction
- a1 Pipe / top edge of seal separation
- a2 Pipe / side edge of seal separation
- a3 Pipe / pipe separation

A.2.14.1 Single sided penetration seal with pipes

| Services | Wrap | Maximum aperture | Classification |
|--|------------|------------------|-------------------|
| 40 mm diameter /3 mm wall PP pipes according to EN 1451-1 | None | As section 2. 4) | EI 120 C/C |
| 40 mm diameter /4 mm wall PE pipes according to EN 1519-1, EN 12201-2 and EN 12006-1\$, ABS according to EN 1455-1 and pipes made from SAN+PVC according to EN 1565-1 | | | |
| 110 mm diameter /4.3 mm wall PE pipes according to EN 1519-1, EN 12201-2 and EN 12006-1\$, ABS according to EN 1455-1 and pipes made from SAN+PVC according to EN 1565-1 | 50 x 1.8mm | | EI 60 C/C |

A.2.15 Pipe penetration seal with 50 mm deep Protecta EX Mortar

Penetration Seal: Combustible pipes sealed with Protecta EX Mortar, to either side of the floor, backed with stone wool board min. 150 kg/m³. Minimum separation between pipes of 30 mm (a3) and from seal edges 30 mm (a1 & a2). Maximum seal size as section 2. 4).

Construction details:

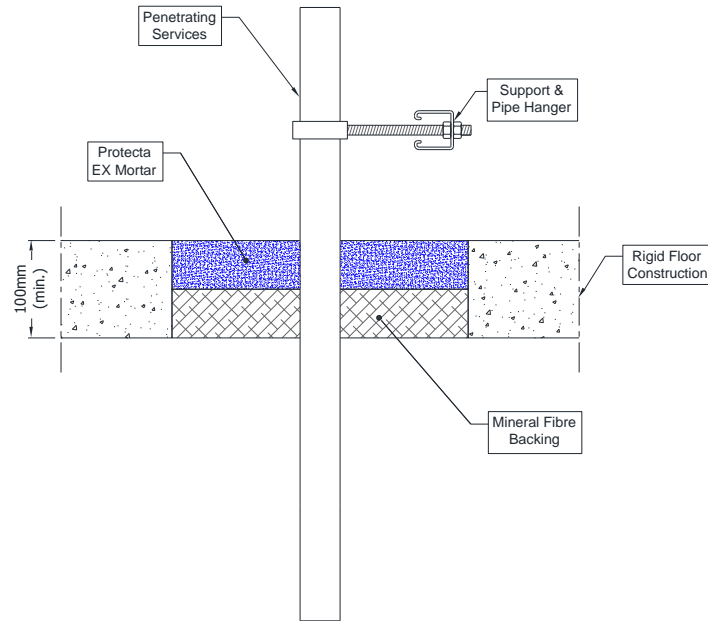

Configuration 1:

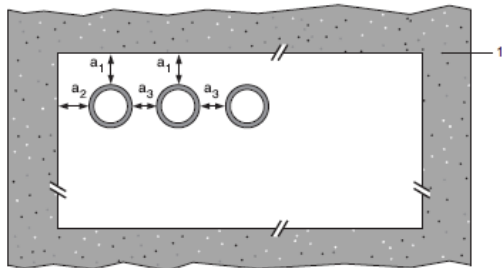

Configuration 2:

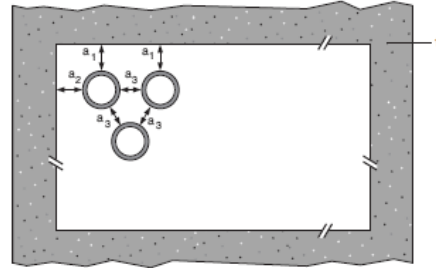

Key

- 1 Supporting construction
- a1 Pipe / top edge of seal separation
- a2 Pipe / side edge of seal separation
- a3 Pipe / pipe separation

A.2.15.1 Single side penetration seal with pipes

| Services | Seal Depth | Permitted configuration for seal separation | Classification |
|---|------------|---|------------------------|
| PVC-U pipes according to EN 1329-1, EN 1452-2 and EN 1453-1 [^] , PVC-C according to EN 1566-1 | | | |
| Diameter 16 mm, wall thickness 1.6 – 3.4 mm, to diameter 40 mm, wall thickness 1.9-3.0 mm* | Min. 50 mm | 1 & 2 between all specified pipes | EI 120 U/C, C/C |

* See below graph for intermediate sizes

PVC Pipes - EI 120 - U/C

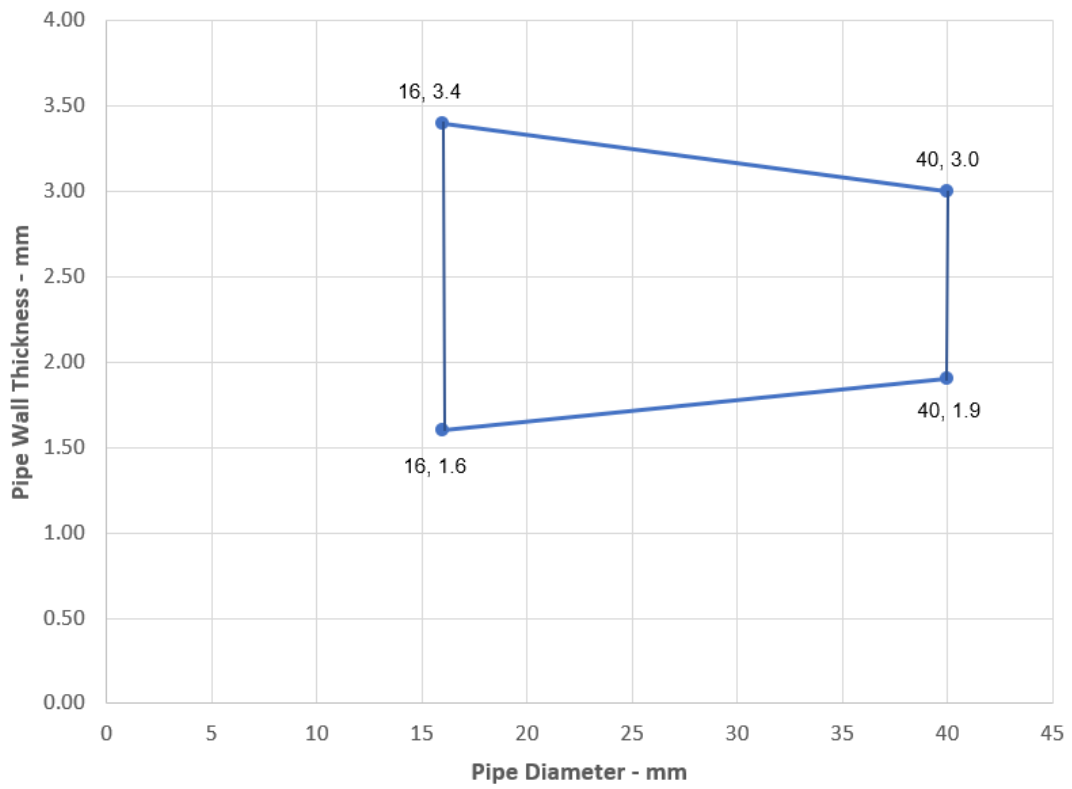

A.3 Rigid floor constructions according to 1.2.1 with floor thickness of minimum 120 mm

A.3.1 Pipe penetration seal with 120 mm deep Protecta EX Mortar

Penetration Seal: CS (Continuous Sustained) insulated plastic pipes fitted at any position within the aperture (min. separation 30 mm from seal edges and 30 mm from other services), with min. 120 mm Protecta EX Mortar to either surface of the floor or anywhere between. Protecta FR Pipes Wraps are required to be fitted around combustible pipe insulation to the bottom of the seal, as indicated below. Maximum seal size as section 2. 4).

Construction details:

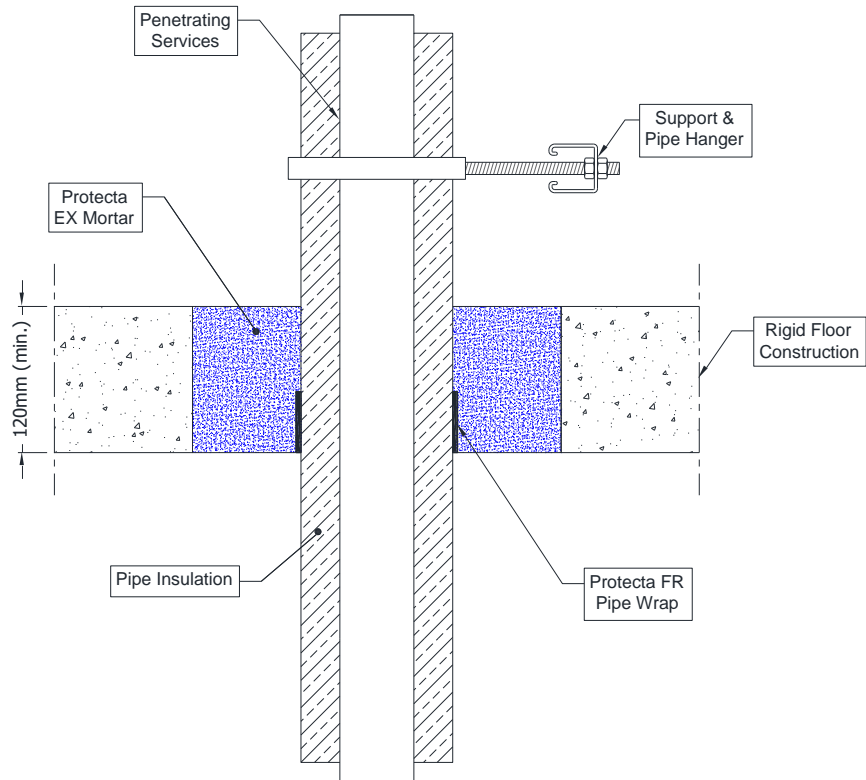

A.3.1.1 Single sided penetration seal with pipes

| Services | Outer diameter including insulation | Pipe wrap | Pipe insulation | Classification |
|---|-------------------------------------|--------------------------------|---|-----------------------|
| PE pipes according to EN 1519-1, EN 12201-2 and EN 12006-1, ABS according to EN 1455-1 and pipes made from SAN+PVC according to EN 1565-1 | | | | |
| Maximum 160 mm diameter pipe* | Maximum 68 mm diameter | 50 x 3.6 mm (2 x 1.8 layers) | 9-50 mm Elastomeric insulation minimum class B-s3,d0 or foil faced phenolic foam insulation | EI 240 C/C |
| | Maximum 178 mm diameter | 75 x 10.8 mm (6 x 1.8 layers) | | EI 120 C/C |
| | Maximum 260 mm diameter | 75 x 18.0 mm (10 x 1.8 layers) | | |
| PP pipes according to EN 1852-1: 2009 | | | | |
| Maximum 160 mm diameter pipe* | Maximum 68 mm diameter | 50 x 3.6 mm (2 x 1.8 layers) | 9-50 mm Elastomeric insulation minimum class B-s3,d0 or foil faced phenolic foam insulation | E 240 C/C, EI 180 C/C |
| | Maximum 178 mm diameter | 75 x 10.8 mm (6 x 1.8 layers) | | EI 240 C/C |
| | Maximum 260 mm diameter | 75 x 18.0 mm (10 x 1.8 layers) | | EI 120 C/C |

*See below graph for interpolation pipe sizes

PE pipes 50-160 mm Diameter with Insulation CS

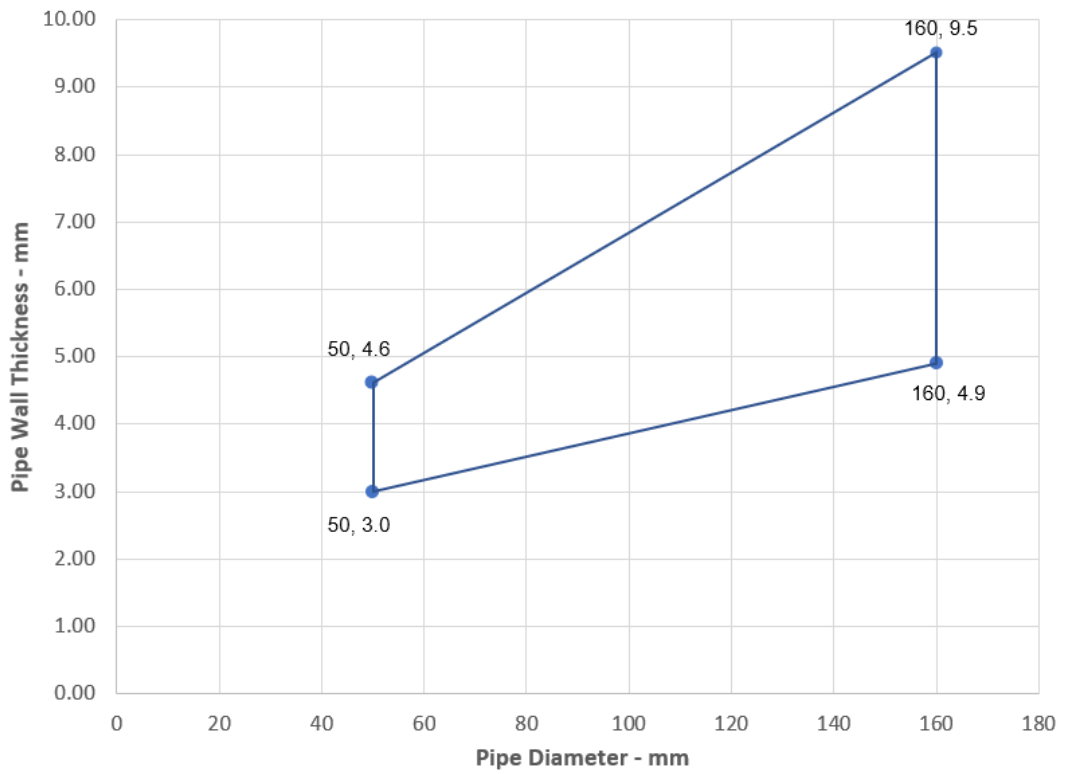

PP pipes 50-160 mm Diameter with Insulation CS

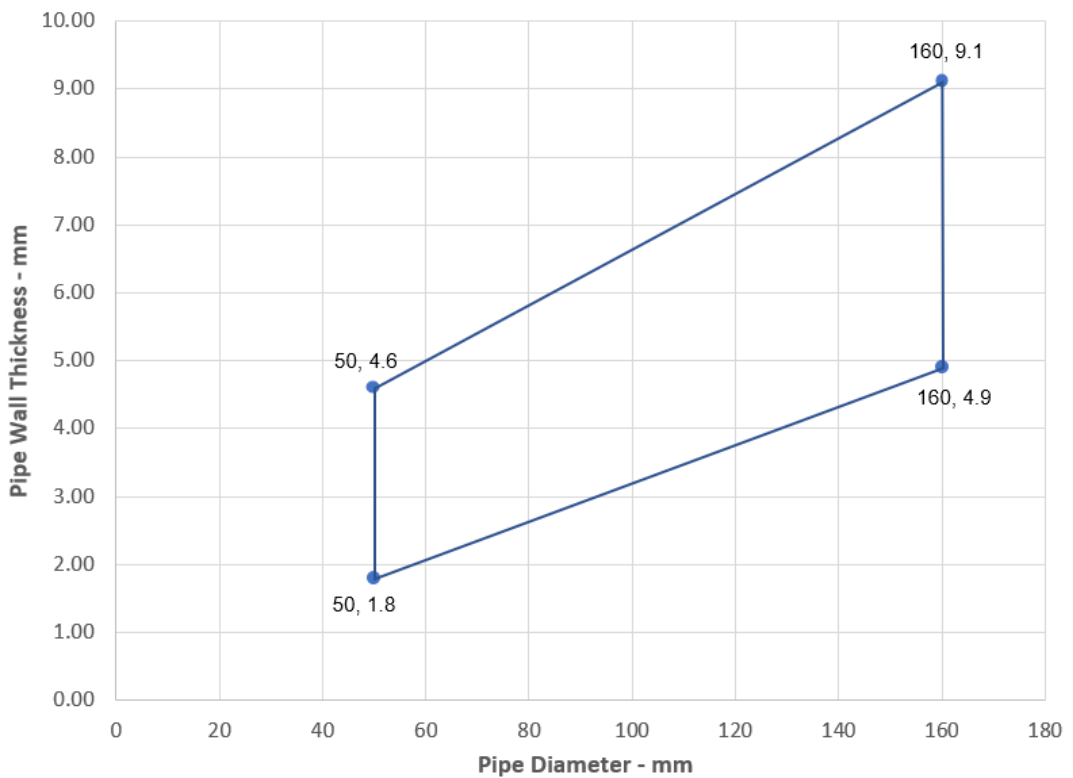

A.4 Rigid floor constructions according to 1.2.1 with floor thickness of minimum 150 mm

A.4.1 Pipe penetration seal with 150 mm deep Protecta EX Mortar

Penetration Seal: CS (Continuous Sustained) insulated metallic pipes fitted at any position within the aperture (min. separation 30 mm from seal edges and 30 mm from other services), with min. 150 mm Protecta EX Mortar to either surface of the floor or anywhere between. Protecta FR Pipes Wraps are required to be fitted around combustible pipe insulation. Maximum seal size as section 2. 4).

Construction details:

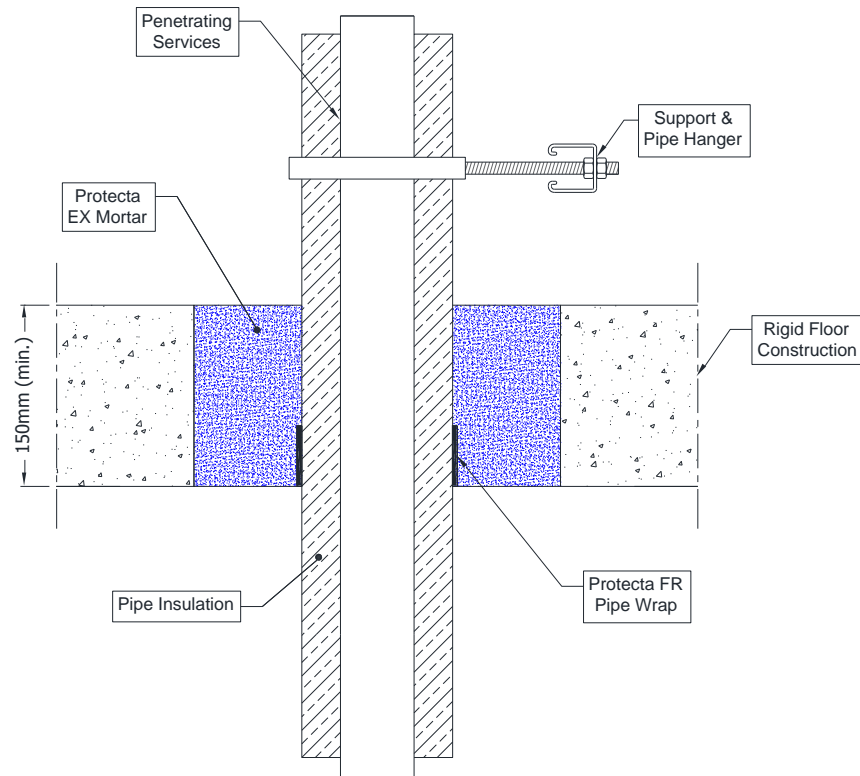

A.4.1.1 Single side penetration seal with pipes

| Services | Wrap | Insulation | Classification |
|---|---|----------------------------|------------------------|
| Mild or stainless steel pipes | | | |
| 12 mm diameter/ 1.0 mm wall | 1 off 50 x 1.8 mm Protecta FR Pipe Wrap, fitted at soffit | 9 mm PE foam insulation | EI 180 C/U |
| Maximum 76 mm diameter/ 1.5-14.2 mm wall* | 2 off 50 x 1.8 mm Protecta FR Pipe Wrap, fitted at soffit | 9-30 mm PE foam insulation | E 180 C/U EI 60 C/U |

* See below graph for intermediate sizes

Steel Pipes 12-76 with PE Pipe Ins / Wrap - C/U

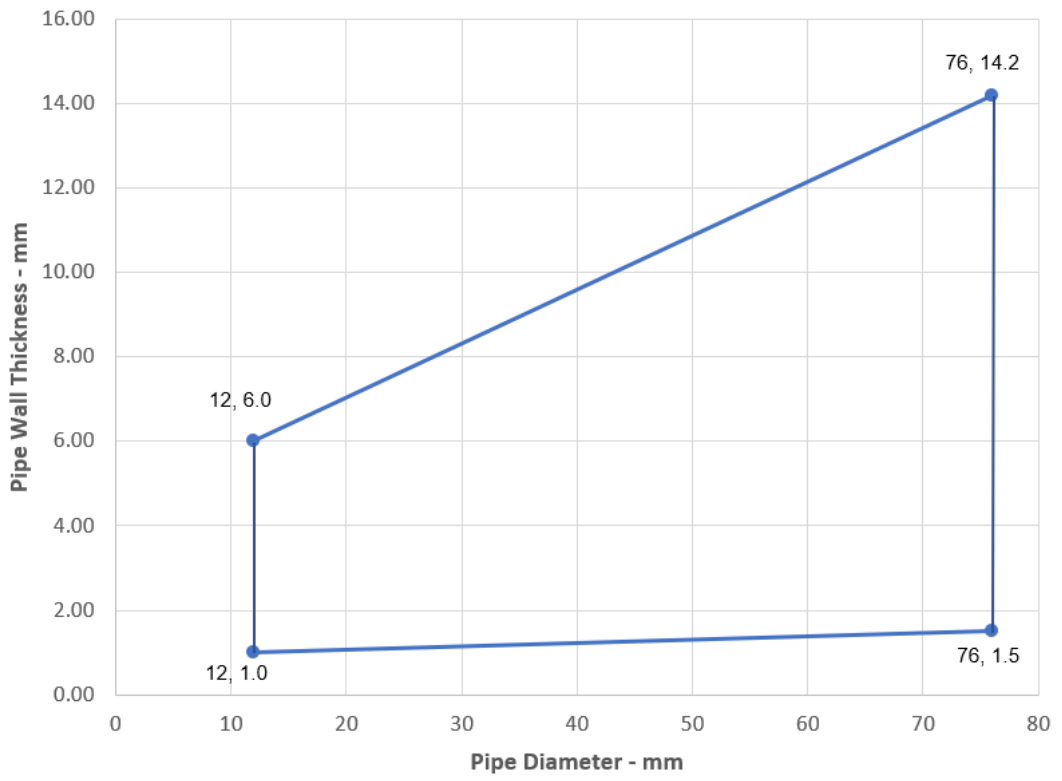

A.4.2 Pipe penetration seal with 150 mm deep Protecta EX Mortar

Penetration Seal: Plastic pipes fitted at any position within the aperture (min. separation 30 mm from seal edges and from other services), with 150 mm Protecta EX Mortar to either surface of the floor or anywhere between. Protecta FR Pipe Wraps are required to be fitted to the bottom of the seal, as indicated below. Maximum seal size as section 2. 4).

Construction details:

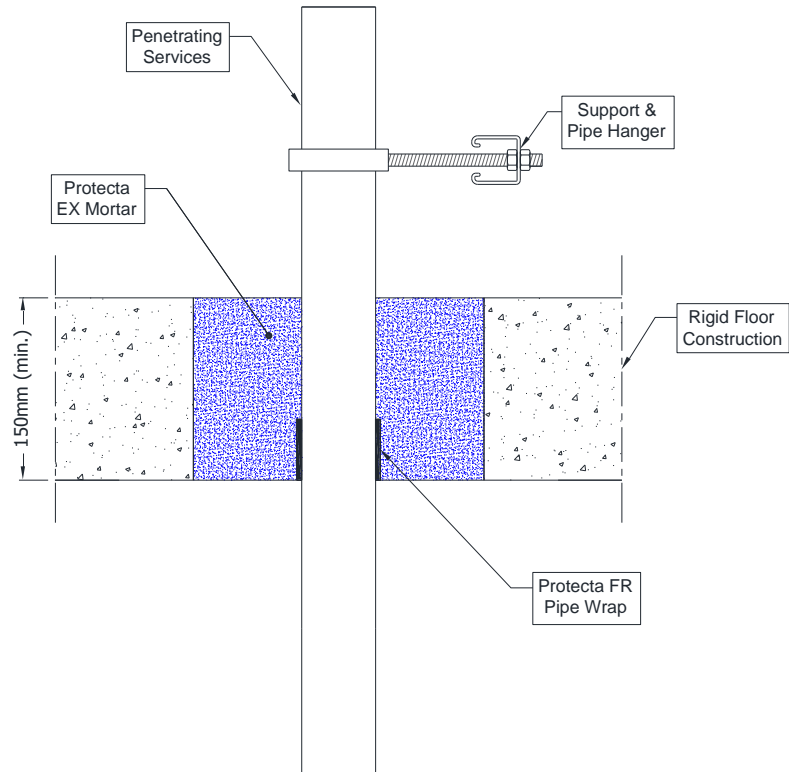

Configuration 1:

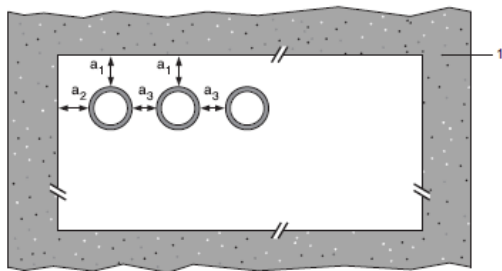

Configuration 2:

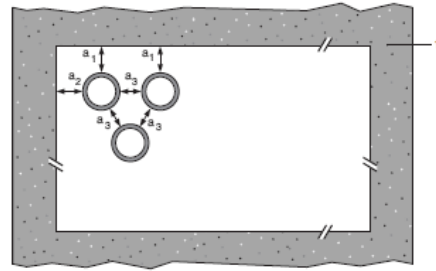

Key

- 1 Supporting construction
- a1 Pipe / top edge of seal separation
- a2 Pipe / side edge of seal separation
- a3 Pipe / pipe separation

A.4.2.1

| Services | Wrap | Permitted configuration for seal separation | Classification |
|--|-------------|---|----------------------|
| PVC-U pipes according to EN 1329-1, EN 1452-1 and EN 1453-1, PVC-C according to EN 1566-1 | | | |
| Up to 40 mm diameter/1.8-3.7 mm wall* | 50 x 1.8 | 1 & 2 | EI 120 U/U |
| Up to 125 mm diameter / 4.8-7.4 mm wall* | 50 x 7.2 mm | | EI 60 U/U |
| Up to 160 mm diameter/9.5 mm wall* | 75 x 7.2 mm | | E 120 U/U, EI 30 U/U |
| PP pipes according to EN 1451-1 | | | |
| Up to 40 mm diameter/1.8-5.5 mm wall* | 50 x 1.8 | 1 & 2 | EI 120 U/U |
| Up to 125 mm diameter / 11.4 mm wall* | 50 x 7.2 mm | | EI 240 U/U |
| Up to 160 mm diameter/14.6 mm wall* | 75 x 7.2 mm | | EI 240 U/U |
| PE pipes according to EN 1519-1, EN 12201-2 and EN 12666-1, ABS according to EN 1455-1 and pipes made from SAN+PVC according to EN 1565-1 | | | |
| Up to 40 mm diameter/2.4-3.7 mm wall* | 50 x 1.8 mm | 1 & 2 | EI 240 U/U |
| Up to 110 mm diameter/3.4-10 mm wall* | 75 x 5.4 mm | | EI 240 U/U |
| Up to 125 mm diameter/11.4 mm wall* | 50 x 7.2 mm | | EI 240 U/U |
| Up to 160 mm diameter/4.9-14.6 mm wall* | 75 x 7.2 mm | | EI 120 U/U |

* Typical pipe diameters shown, see below graph for intermediate sizes

PVC-U Pipes - E 60 U/U, EI 30 U/U

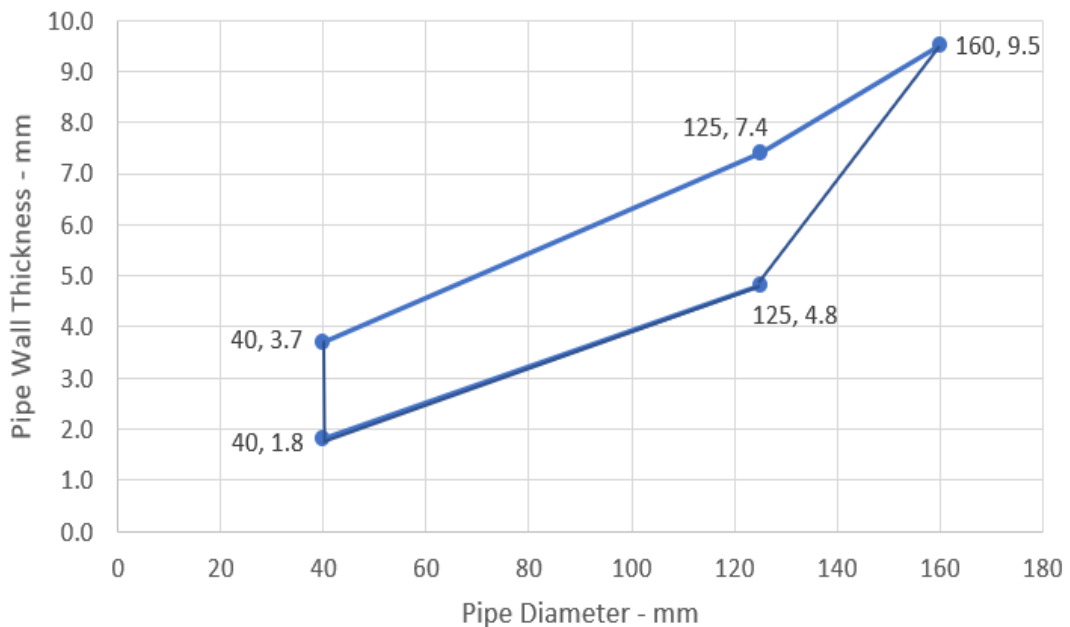

PP Pipes - E 120 U/U

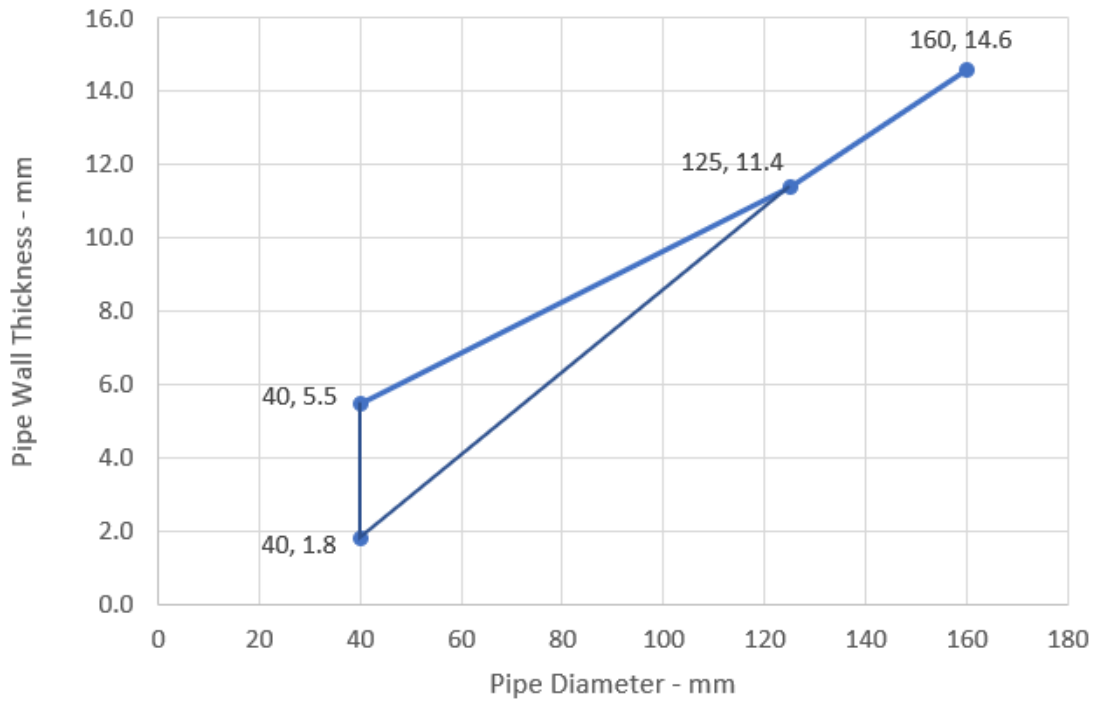

PE Pipes - EI 120 U/U

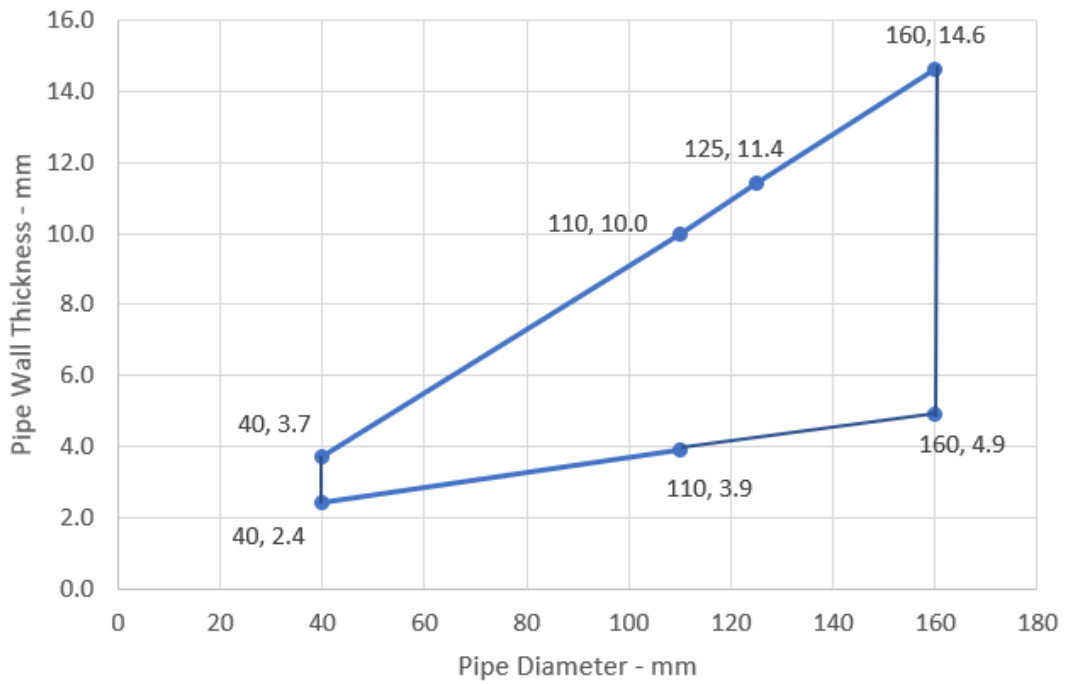

A.4.3 Cable penetration seal with 150 mm deep Protecta EX Mortar

Penetration Seal: Cables fitted with Protecta EX Mortar to either side of floor. Maximum seal size as section 2. 4) and minimum separation between cables and the edge of the seal of 30 mm.

Construction details:

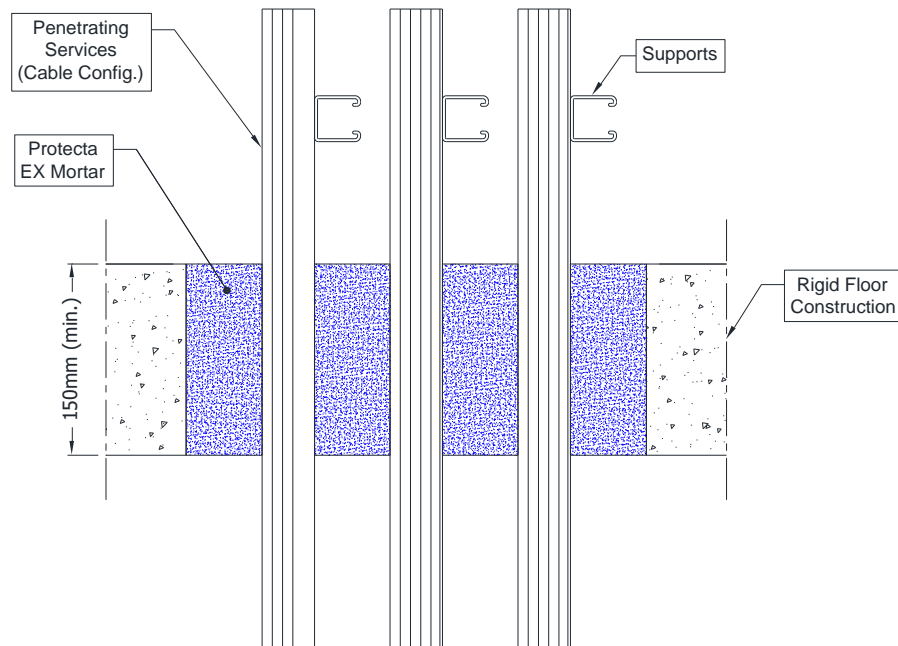

A.4.3.1 Single side penetration seal with cables

| Services | Mortar depth | Backing | Insulation | Classification |
|--|----------------|---------|------------|----------------|
| Blank seals | Min. 150 mm | None | None | EI 240 |
| Electric cables up to 21 mm diameter, single or in a bundle. | | | | E 240 EI 120 |
| Steel cable trays and ladders up to 500 mm wide | | | | E 240 EI 90 |
| Electric cables 22-50 mm diameter, single or in a bundle. | | | | E 90 EI 60 |
| Electric cables 51-80 mm diameter, single or in a bundle. | | | | EI 120 |
| Unsheathed wire up to 24 mm diameter | | | | |

A.5 Flexible and rigid wall constructions according to 1.2.1 with wall thickness of min. 100 mm

A.5.1 Cable penetration seal with 25 mm deep Protecta EX Mortar to both faces backed with 50 mm mineral fibre board

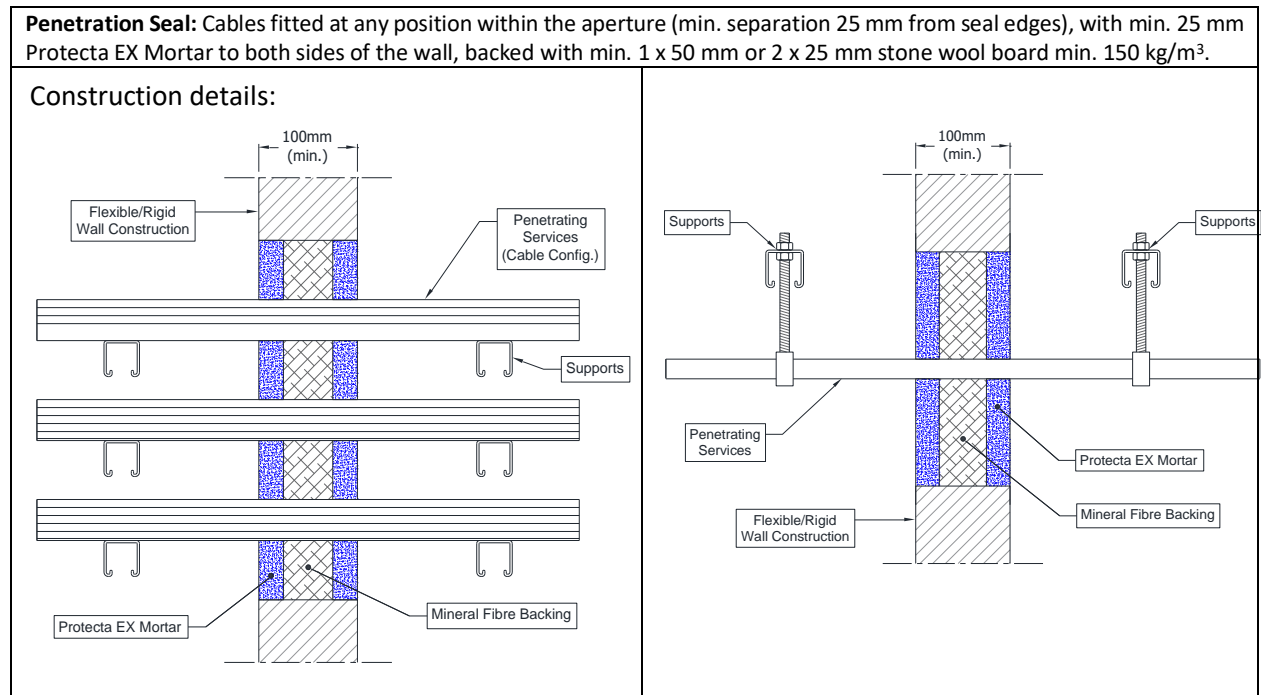

A.5.1.1 Double side penetration seal with cables

| Services | Maximum aperture | Classification |
|---|------------------|------------------------|
| None (blank) | As section 2. 4) | EI 120 |
| Single electrical cables up to 21 mm Ø (min.100 separation from other services) | | E 120, EI 90 |
| Electrical cables up to 80 mm Ø (single, bundled and on trays) | | E 120, EI 60 |
| Steel cable trays & ladders | | E 120 C/U, EI 60 C/U |
| Steel conduits up to 16 mm Ø | | E 120 C/U, EI 45 C/U |
| copper conduits up to 16 mm Ø | | E 120, EI 45 |
| Unsheathed wires up to 24 mm Ø | | EI 120 C/U, EI 120 C/C |
| PVC conduits up to 16 mm Ø | | |

A.5.2 Pipe penetration seal with 25 mm deep Protecta EX Mortar to both faces backed with 50 mm mineral fibre board

Penetration Seal: CS (Continuous Sustained) insulated metallic pipes fitted at any position within the aperture (min. separation 30 mm from seal edges), with min. 25 mm Protecta EX Mortar to both sides of the wall, backed with min. 1 x 50 mm or 2 x 25 mm stone wool board min. 150 kg/m³ or min. 50 mm Protecta EX Mortar to both sides of the wall without backing*. Protecta FR Pipe wraps are required to be fitted to both faces of the seal.

Construction details:

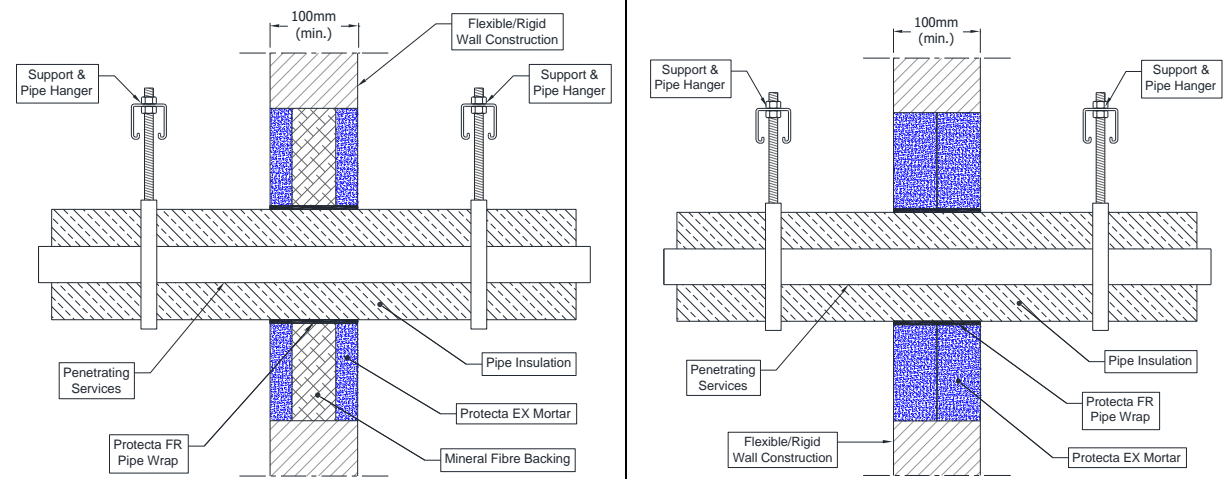

* Maximum seal size as section 2. 4)

A.5.2.1 Double side penetration seal with pipes

| Services | Wrap | Insulation | Classification |
|------------------------------------|--|--|-----------------------------|
| Mild or stainless steel pipes | | | |
| 40 mm diameter/1-14.2 mm wall | 2 off 50 x 1.8 mm Protecta FR Pipe Wrap, one fitted flush to each face of seal | | EI 120 C/U |
| 40 mm diameter/1-14.2 mm wall* | | | |
| 50 mm diameter/1.3-14.2 mm wall* | | | |
| 60 mm diameter/1.6-14.2 mm wall* | | | |
| 75 mm diameter/2-14.2 mm wall* | 2 off 50 x 3.6 mm Protecta FR Pipe Wrap, one fitted flush to each face of seal | 13 mm Elastomeric insulation minimum class B-s3,d0 or PE Foam insulation | E 120 C/U, EI 60 C/U |
| 90 mm diameter/2.4-14.2 mm wall* | | | |
| 100 mm diameter/2.7-14.2 mm wall* | | | |
| 115 mm diameter/3.1-14.2 mm wall* | | | |
| 140 mm diameter/3.8-14.2 mm wall* | | | |
| 165 mm diameter/ 4.5-14.2 mm wall* | | | |

* Typical pipe diameters shown, see below graph for intermediate sizes

Pipe diameter vs Wall thickness

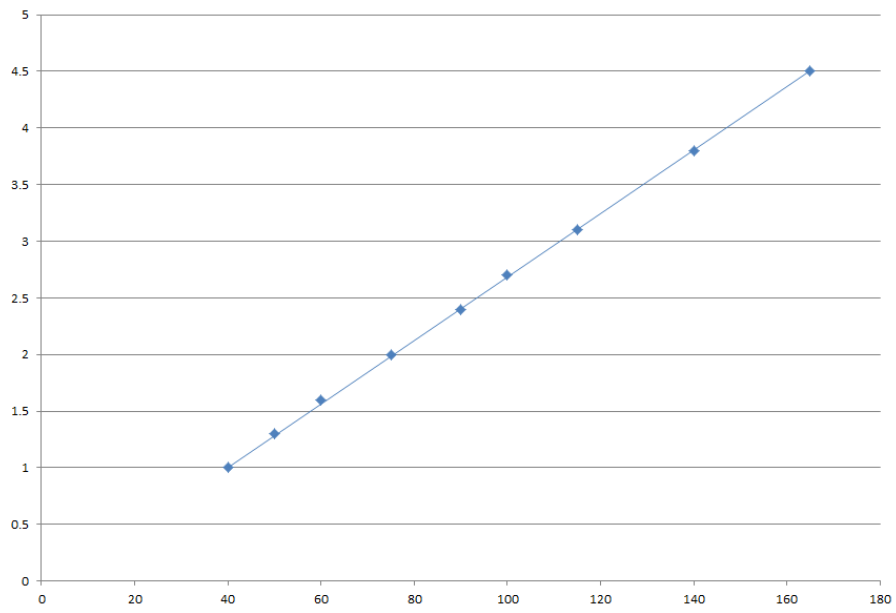

A.5.3 Pipe penetration seal with 25 mm deep Protecta EX Mortar to both faces backed with 50 mm mineral fibre board

Penetration Seal: 500 mm (min.)* LI (Local Interrupted) or CI (Continuous Interrupted) insulated metallic (and composite) pipes fitted at any position within the aperture (min. separation 30 mm from seal edges), with min. 25 mm Protecta EX Mortar to both sides of the wall backed with min. 1 x 50 mm or 2 x 25 mm stone wool board min. 150 kg/m³. Maximum seal size as section 2. 4).

Construction details:

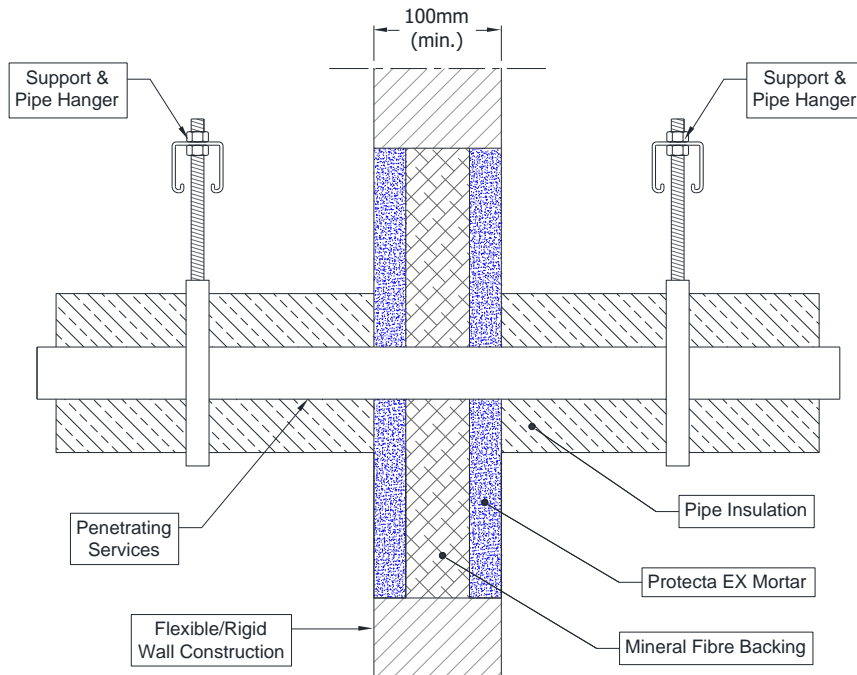

Configuration 1:

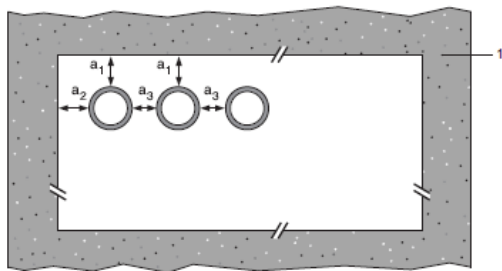

Configuration 2:

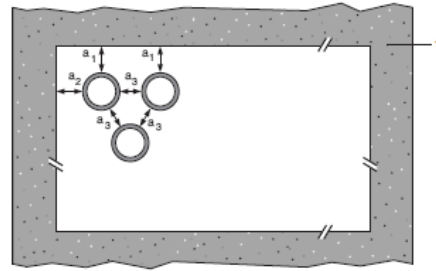

Key

- 1 Supporting construction
- a1 Pipe / top edge of seal separation
- a2 Pipe / side edge of seal separation
- a3 Pipe / pipe separation

* Minimum 600 mm long insulation required for Alupex pipe.

A.5.3.1 Double side penetration seal with pipes

| Services | Insulation | Classification |
|---|--|---|
| Copper or steel pipes up to 54 mm diameter/1-14.2 mm wall | Min. 20 mm stone wool min. 80 kg/m ³ | EI 120 C/C |
| Alupex composite pipe 75 mm diameter/7.5 mm wall | 600 mm length of 25 mm Protecta Mineral Fibre BIO | EI 60 U/U, EI 60 U/C, EI 60 C/U. EI 60 C/C |

| Services | Insulation, minimum thickness and density | Classification |
|-----------------------------------|---|----------------------|
| Mild or stainless steel pipe | | |
| 40 mm diameter/1-14.2 mm wall | 20 mm stone wool 80 kg/m ³ | EI 120 C/U |
| 40 mm diameter/1-14.2 mm wall* | 30 mm stone wool 80 kg/m ³ | E 120 C/U, EI 90 C/U |
| 50 mm diameter/1.2-14.2 mm wall* | | |
| 60 mm diameter/1.4-14.2 mm wall* | | |
| 75 mm diameter/1.7-14.2 mm wall* | | |
| 90 mm diameter/2-14.2 mm wall* | | |
| 100 mm diameter/2.2-14.2 mm wall* | | |
| 115 mm diameter/2.5-14.2 mm wall* | | |
| 140 mm diameter/3-14.2 mm wall* | | |
| 165 mm diameter/3.5-14.2 mm wall* | | |
| 180 mm diameter/3.8-14.2 mm wall* | | |
| 200 mm diameter/4.2-14.2 mm wall* | | |
| 219 mm diameter/4.5-14.2 mm wall* | | |

* Typical pipe diameters shown, see below graph for intermediate sizes

Pipe diameter vs Wall thickness

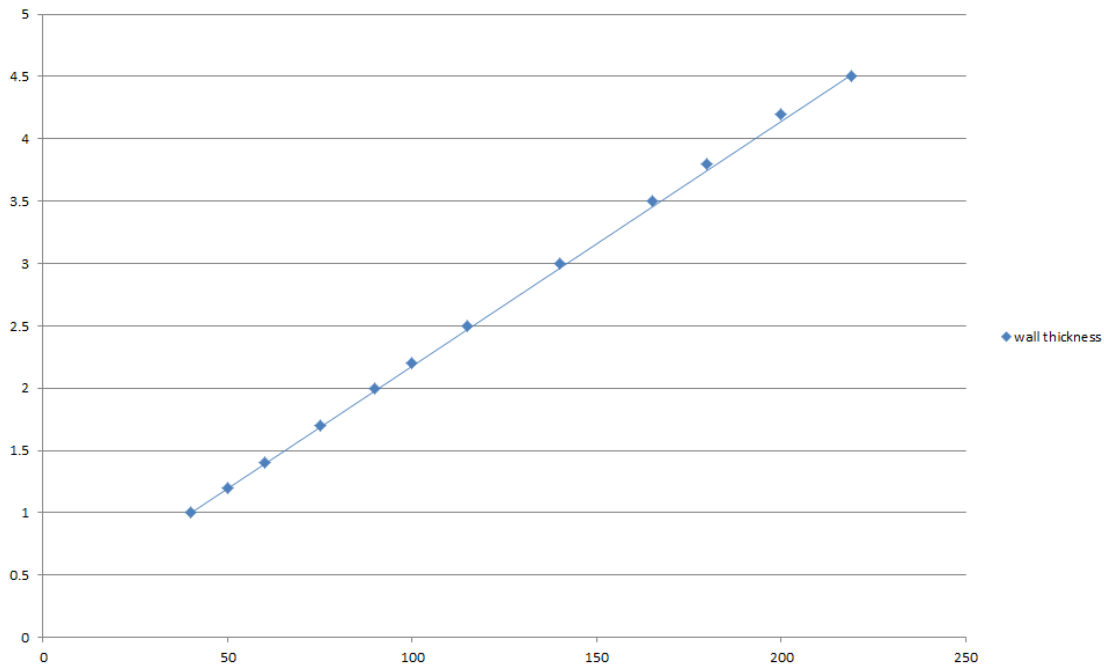

A.5.4 Pipe penetration seal with 25 mm deep Protecta EX Mortar to both faces backed with 50 mm mineral fibre board

Penetration Seal: 500 mm (min.)* LI (Local Interrupted) or CI (Continuous Interrupted) insulated metallic (and composite) pipes fitted at any position within the aperture (min. separation 30 mm from seal edges), with min. 25 mm Protecta EX Mortar to both sides of the wall backed with min. 1 x 50 mm or 2 x 25 mm stone wool board min. 150 kg/m³. Maximum seal size as section 2. 4)

Construction details:

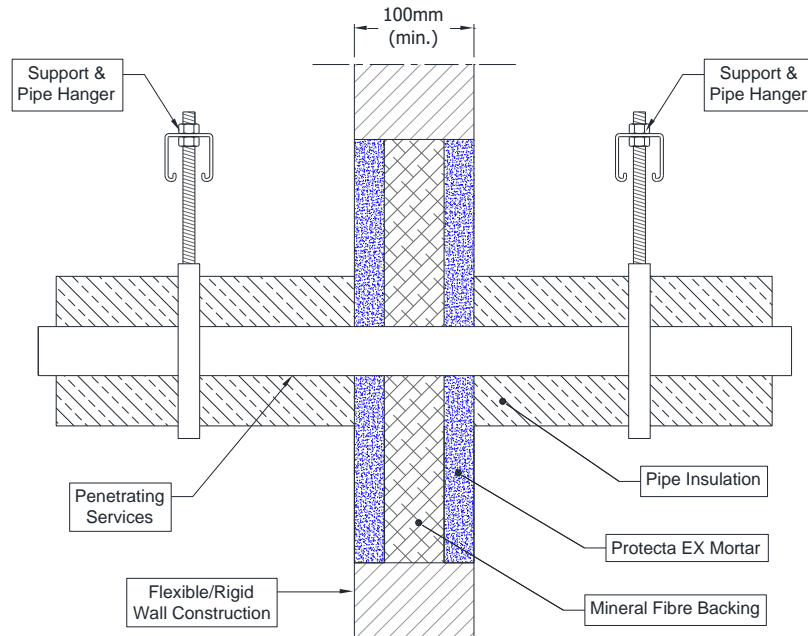

Configuration 1:

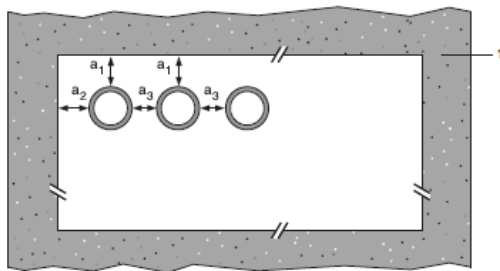

Configuration 2:

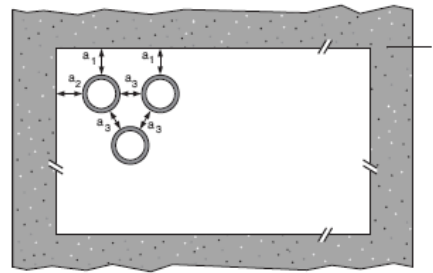

Key

- 1 Supporting construction
- a1 Pipe / top edge of seal separation
- a2 Pipe / side edge of seal separation
- a3 Pipe / pipe separation

A.5.4.1 Double side penetration seal with pipes

| Services | Insulation | Classification |
|-----------------------------|--|----------------|
| Alupex pipes | Minimum 20 mm stone wool, minimum 80 kg/m ³ | EI 120 C/C |
| 16 mm diameter/2.25 mm wall | | |
| 20 mm diameter/2.5 mm wall | | |
| 26 mm diameter/3 mm wall | | |
| 32 mm diameter/3 mm wall | | |
| 40 mm diameter/3.5 mm wall | | |
| 50 mm diameter/4 mm wall | | |
| 63 mm diameter/4.5 mm wall | | |
| 75 mm diameter/4.7 mm wall | | |

* Typical pipe diameters shown, see below graph for intermediate sizes

Pipe diameter vs Wall thickness - Alupex Pipes with Insulation LI

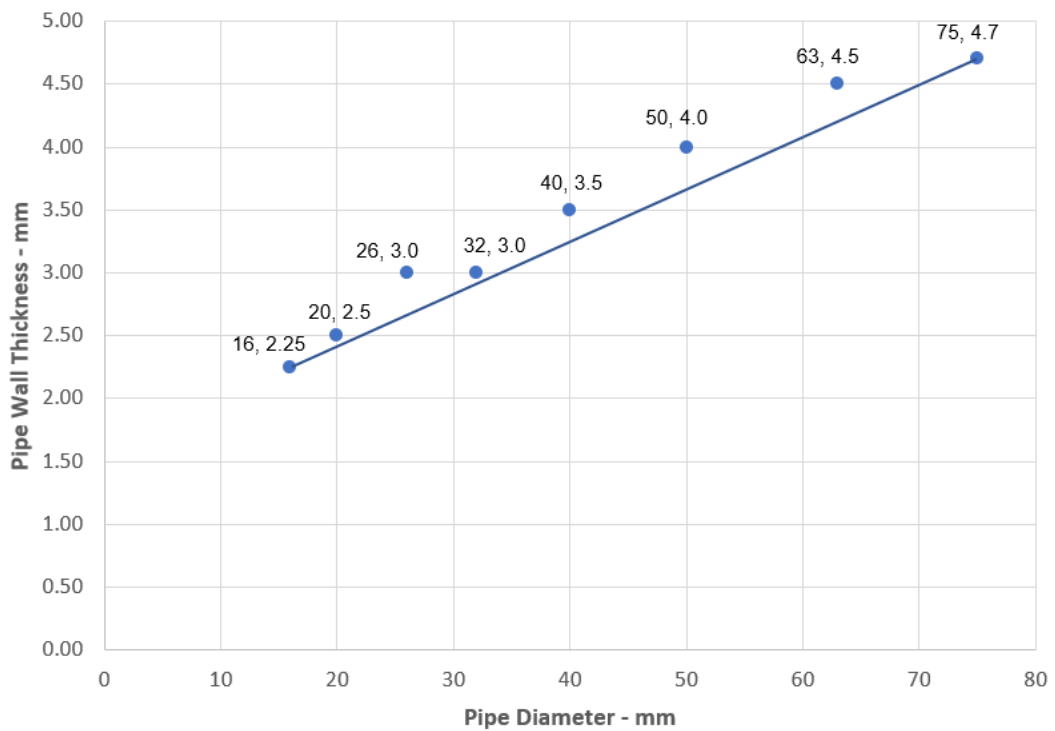

A.5.5 Pipe penetration seal with 25 mm deep Protecta EX Mortar to both faces backed with 50 mm mineral fibre board

Penetration Seal: CS (Continuous Sustained) insulated metallic and composite pipes fitted at any position within the aperture (min. separation 25 mm from seal edges), with min. 25 mm Protecta EX Mortar to both sides of the wall, backed with min. 25 mm stone wool min. 150 kg/m³*. Protecta FR Pipe wraps are required to be fitted to both faces of the seal. Maximum seal size as section 2. 4).

Construction details:

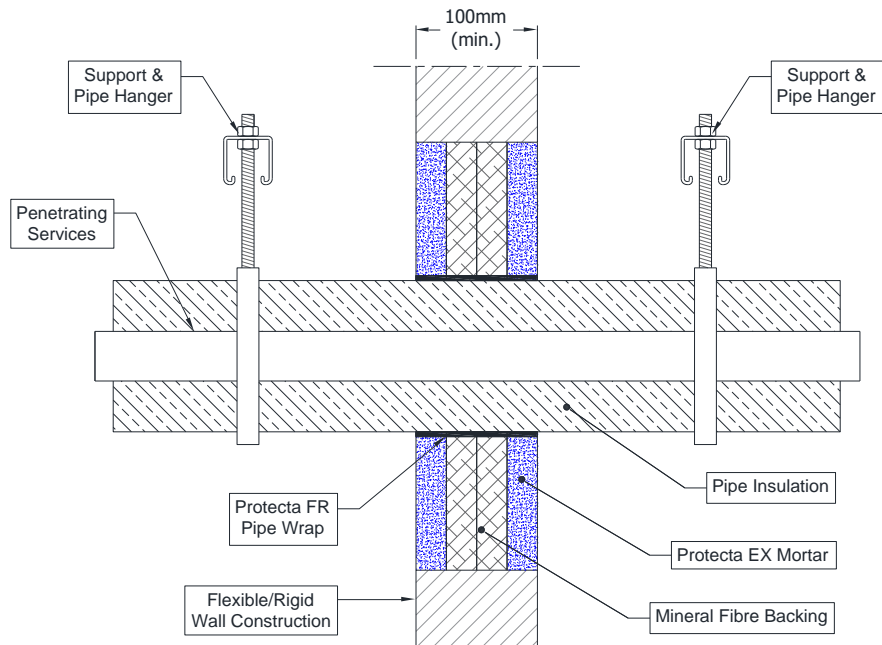

Configuration 1:

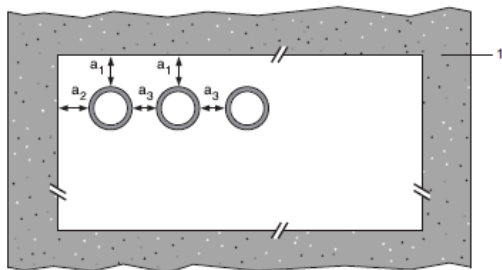

Configuration 2:

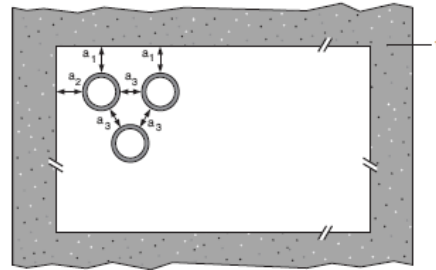

Key

1 Supporting construction

a1 Pipe / top edge of seal separation

a2 Pipe / side edge of seal separation

a3 Pipe / pipe separation

A.5.5.1 Double side penetration seal with pipes

| Services | Wrap | Insulation | Classification |
|---------------------------------|--|--|----------------|
| Copper and steel pipes | | | |
| 12-54 mm diameter/1-1.2 mm wall | 50 x 3.6 mm Protecta FR Pipe Wrap fitted to both sides of the seal | 9-25 mm Elastomeric insulation minimum class B-s3,d0 or PE Foam insulation | EI 120 C/C |
| Alupex pipes | | | |
| 16 mm diameter/2.25 mm wall | 50 x 3.6 mm Protecta FR Pipe Wrap fitted to both sides of the seal | 9-25 mm Elastomeric insulation minimum class B-s3,d0 or PE Foam insulation | EI 120 C/C |
| 20 mm diameter/2.5 mm wall | | | |
| 26 mm diameter/3 mm wall | | | |
| 32 mm diameter/3 mm wall | | | |
| 40 mm diameter/3.5 mm wall | | | |
| 50 mm diameter/4 mm wall | | | |
| 63 mm diameter/4.5 mm wall | | | |
| 75 mm diameter/4.7 mm wall | | | |

Pipe diameter vs Wall thickness - Alupex Pipes with Insulation CS

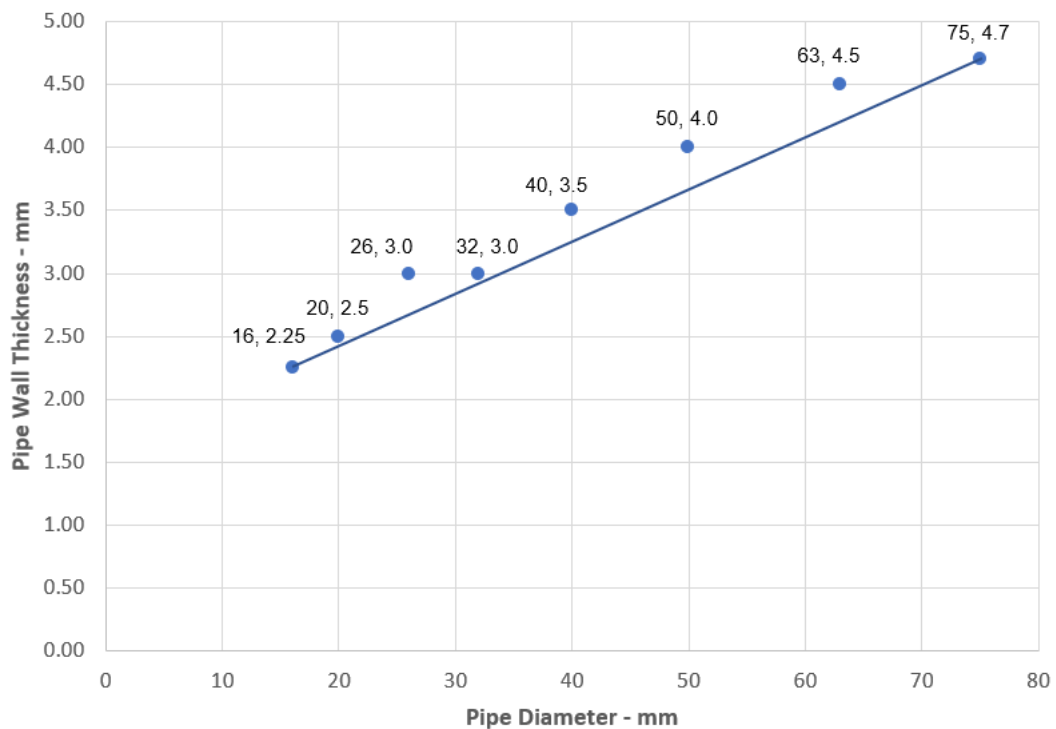

A.5.6 Pipe penetration seal with 25 mm deep Protecta EX Mortar to both faces backed with 50 mm mineral fibre board

Penetration Seal: Combustible pipes sealed with Protecta EX Mortar, to both sides of the wall, backed with stone wool board min. 140 kg/m³. Minimum separation between pipes of 30 mm (a₃) and from seal edges 30 mm (a₁ & a₂). Maximum seal size as section 2. 4).

Construction details:

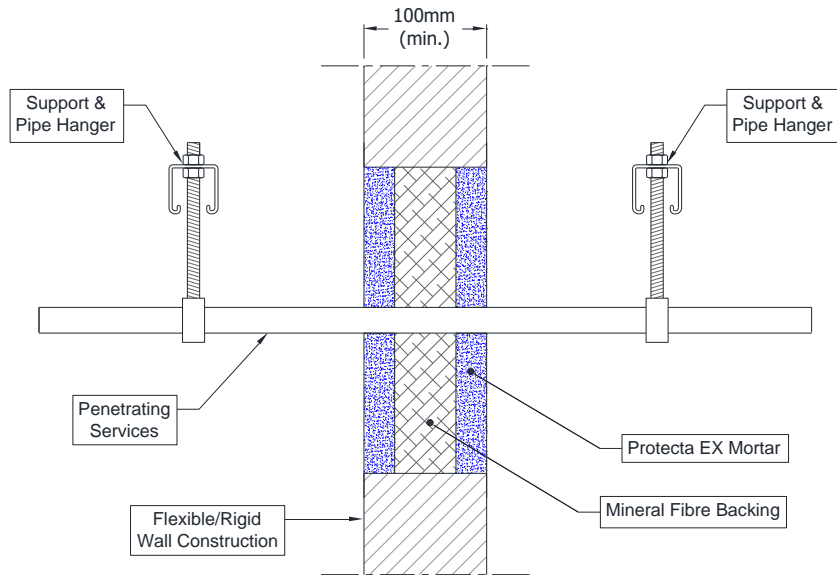

Configuration 1:

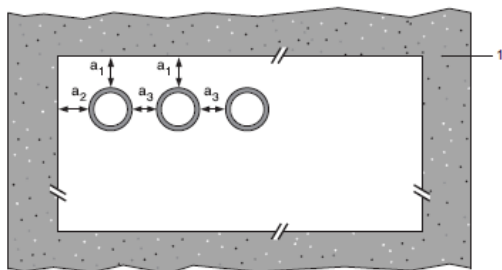

Configuration 2:

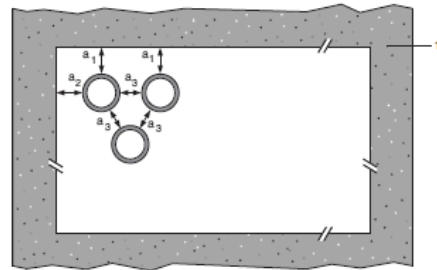

Key

- 1 Supporting construction
- a1 Pipe / top edge of seal separation
- a2 Pipe / side edge of seal separation
- a3 Pipe / pipe separation

A.5.6.1 Double side penetration seal with pipes

| Services | Seal Depth | Permitted configuration for seal separation | Classification |
|---|------------|---|------------------------|
| PVC-U pipes according to EN 1329-1, EN 1452-2 and EN 1453-1, PVC-C according to EN 1566-1 | | | |
| Diameter up to 32 mm, wall thickness 1.6 – 2.4 mm | Min. 25 mm | 1 & 2 between all specified pipes | EI 120 U/C, C/C |
| PE pipes according to EN 1519-1, EN 12201-2 and EN 12006-1, ABS according to EN 1455-1 and pipes made from SAN+PVC according to EN 1565-1 | | | |
| Diameter up to 32 mm, wall thickness 1.8 – 3.0 mm | Min. 25 mm | 1 & 2 between all specified pipes | EI 120 U/C, C/C |
| PP pipes according to EN 1852-1: 2009 | | | |
| Diameter up to 32 mm, wall thickness 1.9 – 4.4 mm | Min. 25 mm | 1 & 2 between all specified pipes | EI 120 U/C, C/C |

A.5.7 Pipe penetration seal with 25 mm deep Protecta EX Mortar to both faces backed with 50 mm mineral fibre board

Penetration Seal: Combustible pipes sealed with Protecta FR Pipe Wrap, installed into Protecta EX Mortar seals. Minimum separation between penetration seals and seal edges of 30 mm. Minimum seal size as section 2. 4).

Construction details:

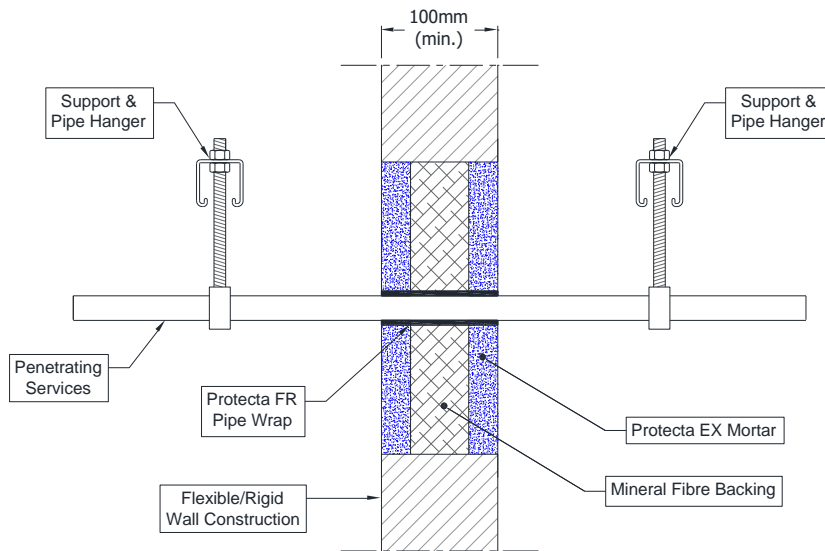

Configuration 1:

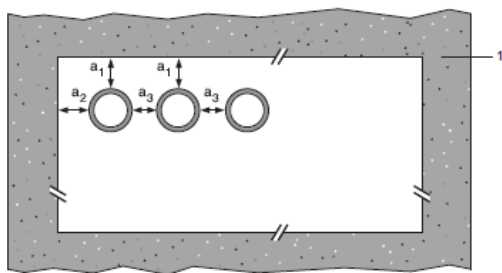

Configuration 2:

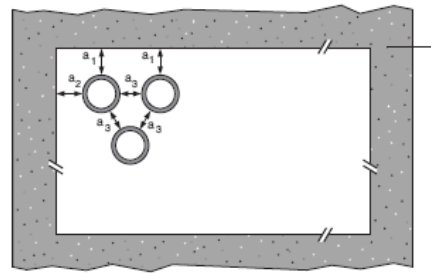

Key

- 1 Supporting construction
- a1 Pipe / top edge of seal separation
- a2 Pipe / side edge of seal separation
- a3 Pipe / pipe separation

* Partition wall must incorporate a full fill core insulation of Stonewool (35kg/m³ density)

A.5.7.1 Double side penetration seal with pipes

| Services | Wraps (both sides) | Permitted configuration for seal separation | Classification |
|---|-----------------------------|---|--|
| PVC-U pipes according to EN 1329-1, EN 1452-2 and EN 1453-1 and PVC-C according to EN 1566-1 | | | |
| Diameter up to 40 mm, wall thickness 3.0 – 4.3 mm | 50 x 1.8 mm (1 layer) | 1 & 2 between PVC-U/PVC-C, PE/ABS/SAN+PVC and PP pipes in any combination | E 120 U/C, E 120 C/U, EI 60 U/C, EI 60 C/C |
| Diameter up to 110 mm, wall thickness 2.7 - 6.6 mm | 50 x 3.6 mm (2 x 1.8 layer) | | E 120 U/C, E 120 C/C EI 90 U/C, EI 90 C/C |
| Diameter up to 125 mm, wall thickness 3.7 – 7.4 mm | 50 x 5.4 mm (3 x 1.8 layer) | | EI 120 U/C, EI 120 C/C |
| Diameter up to 160 mm, wall thickness 3.2 - 9.5 mm | 50 x 7.2 mm (4 x 1.8 layer) | | EI 60 U/C, EI 60 C/C |
| PE pipes according to EN 1519-1, EN 12201-2 and EN 12006-1, ABS according to EN 1455-1 and pipes made from SAN+PVC according to EN 1565-1 | | | |
| Diameter up to 40 mm, wall thickness 3.2 – 3.7 mm | 50 x 1.8 mm (1 layer) | 1 & 2 between PVC-U/PVC-C, PE/ABS/SAN+PVC and PP pipes in any combination | EI 120 U/C, EI 120 C/C |
| Diameter up to 110 mm, wall thickness 4.2 - 10 mm | 50 x 3.6 mm (2 x 1.8 layer) | | EI 60 U/C, EI 60 C/C |
| Diameter up to 125 mm, wall thickness 12 mm | 50 x 5.4 mm (3 x 1.8 layer) | | EI 120 U/C, EI 120 C/C |
| Diameter up to 160 mm, wall thickness 4.9 – 12.0 mm | 50 x 7.2 mm (4 x 1.8 layer) | | E 120 U/C, E 120 C/C |
| Diameter up to 160 mm, wall thickness 12.0 mm | | | EI 90 U/C, EI 90 C/C |
| PP pipes according to EN 1852-1: 2009 | | | |
| Diameter up to 40 mm, wall thickness 4.0 – 5.5 mm | 50 x 1.8 mm (1 layer) | 1 & 2 between PVC-U/PVC-C, PE/ABS/SAN+PVC and PP pipes in any combination | EI 120 U/C, EI 120 C/C |
| Diameter up to 110 mm, wall thickness 6.6 mm | 50 x 3.6 mm (2 x 1.8 layer) | | E 120 U/C, E 120 C/C EI 90 U/C, EI 90 C/C |
| Diameter up to 125 mm, wall thickness 17.1 mm | 50 x 5.4 mm (3 x 1.8 layer) | | E 120 U/C, E 120 C/C EI 90 U/C, EI 90 C/C |
| Diameter up to 160 mm, wall thickness 4.0 - 21.9 mm | 50 x 7.2 mm (4 x 1.8 layer) | | E 120 U/C, E 120 C/C |
| Diameter up to 160 mm, wall thickness 21.9 mm | | | EI 60 U/C, EI 60 C/C |

A.5.8 Pipe penetration seal with 50 mm deep Protecta EX Mortar to both faces

Penetration Seal: CS (Continuous Sustained) insulated metallic pipes fitted at any position within the aperture (min. separation 30 mm from seal edges), min. 50 mm Protecta EX Mortar to both sides of the wall without backing*. Protecta FR Pipe wraps are required to be fitted to both faces of the seal.

Construction details:

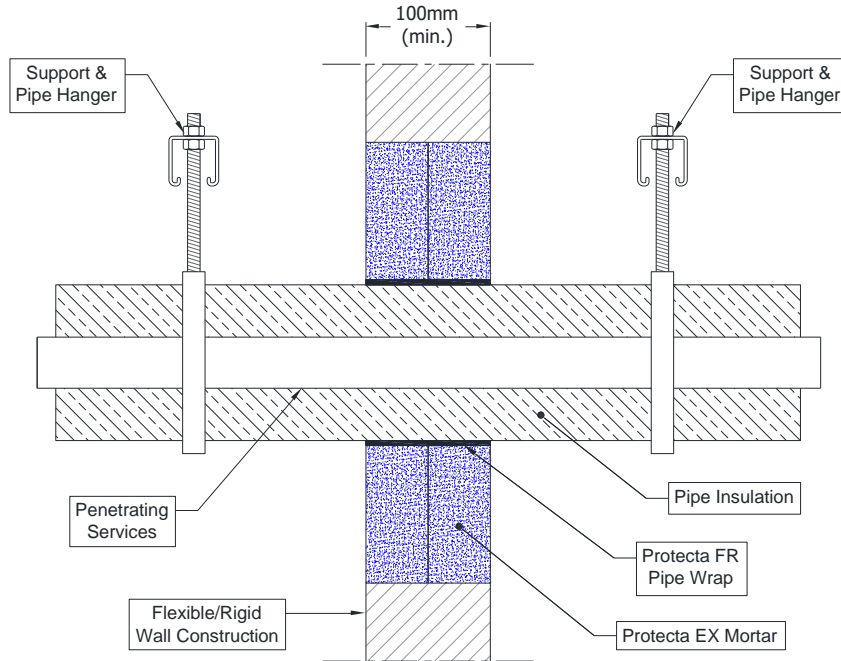

Configuration 1:

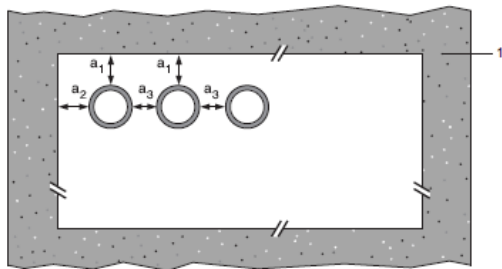

Configuration 2:

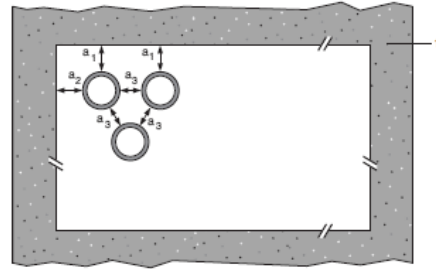

Key

- 1 Supporting construction
- a1 Pipe / top edge of seal separation
- a2 Pipe / side edge of seal separation
- a3 Pipe / pipe separation

* Maximum seal size as section 2. 4)

A.5.8.1 Double side penetration seal with pipes

| Services | Wrap | Insulation | Classification |
|------------------------------------|--|--|-----------------------------|
| Mild or stainless steel pipe | | | |
| 40 mm diameter/1-14.2 mm wall* | 2 off 50 x 3.6 mm Protecta FR Pipe Wrap, one fitted flush to each face of seal | 13 -32 mm Elastomeric insulation minimum class B-s3,d0 or PE Foam insulation | E 120 C/U, EI 60 C/U |
| 50 mm diameter/1.3-14.2 mm wall* | | | |
| 60 mm diameter/1.6-14.2 mm wall* | | | |
| 75 mm diameter/2-14.2 mm wall* | | | |
| 90 mm diameter/2.4-14.2 mm wall* | | | |
| 100 mm diameter/2.7-14.2 mm wall* | | | |
| 115 mm diameter/3.1-14.2 mm wall* | | | |
| 140 mm diameter/3.8-14.2 mm wall* | | | |
| 165 mm diameter/ 4.5-14.2 mm wall* | | | |

* Typical pipe diameters shown, see below graph for intermediate sizes

Pipe diameter vs Wall thickness

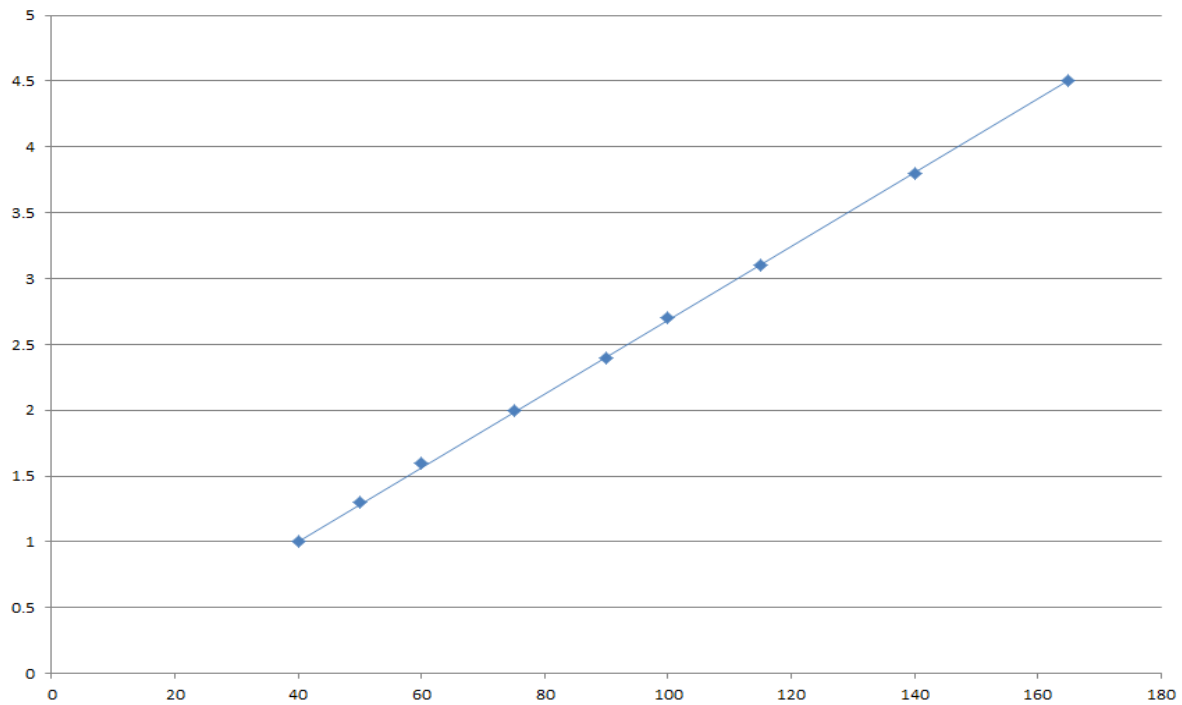

ANNEX B – Air Permeability – Protecta EX Mortar

| Product tested | 1200 mm high x 600 mm wide x 50 mm deep Protecta EX Mortar | | |
|---|--|-----------------------------|---|
| Summary of testing procedure | | Result | |
| | Pressure (Pa) | Leakage (m ³ /h) | Leakage (m ³ /m ² /h) |
| Results under negative chamber pressure | 25 | 0.00 | 0.00 |
| | 50 | 0.00 | 0.00 |
| | 100 | 0.00 | 0.00 |
| | 200 | 0.00 | 0.00 |
| | 300 | 0.01 | 0.01 |
| | 450 | 0.03 | 0.04 |
| | 600 | 0.05 | 0.07 |
| Results under positive chamber pressure | 25 | 0.00 | 0.00 |
| | 50 | 0.00 | 0.00 |
| | 100 | 0.00 | 0.00 |
| | 200 | 0.01 | 0.01 |
| | 300 | 0.02 | 0.03 |
| | 450 | 0.03 | 0.04 |
| | 600 | 0.04 | 0.06 |

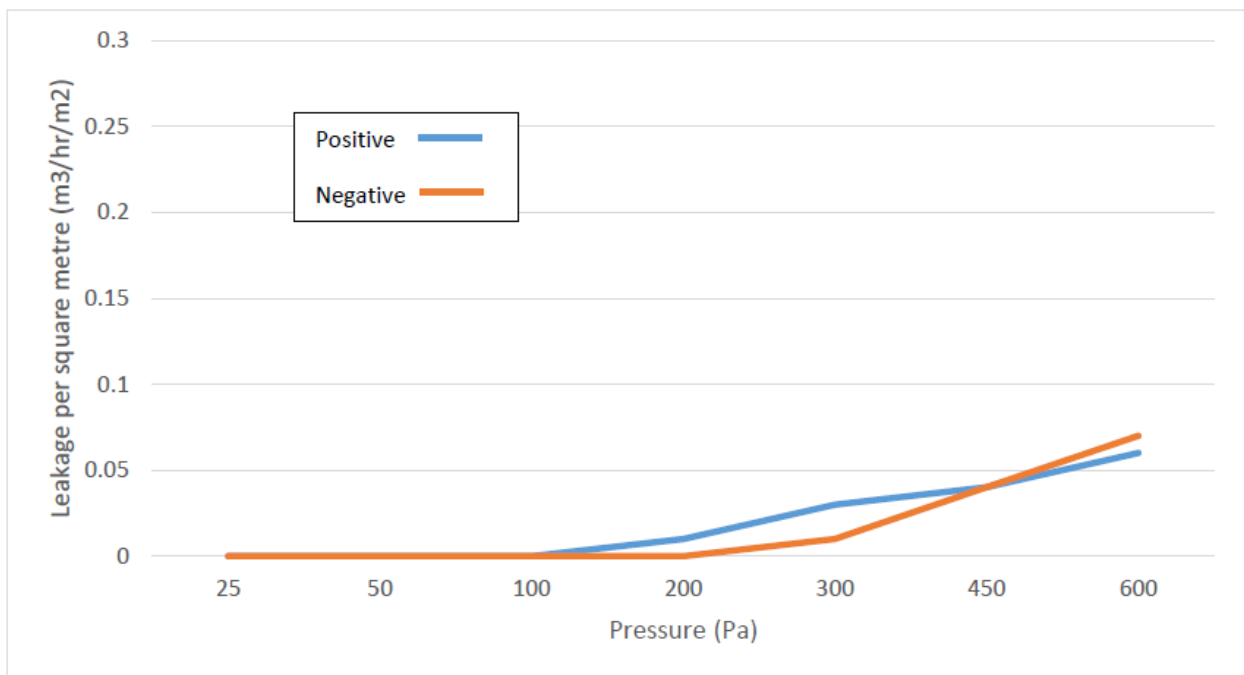

| | | | |
|--|---|----------------------------------|--|
| Product tested | 600 mm high x 600 mm wide x 100 mm deep Protecta EX Mortar inc. 110 mm plastic pipe with 2no layers 50 mm x 1.8 mm Protecta FR Wrap cast to one face in centre of seal | | |
| Summary of testing procedure | | Result | |
| | Pressure (Pa) | Leakage (m³/h) | Leakage (m³/m²/h) |
| Results under negative chamber pressure | 25 | 0.00 | 0.00 |
| | 50 | 0.00 | 0.00 |
| | 100 | 0.00 | 0.00 |
| | 200 | 0.00 | 0.00 |
| | 300 | 0.00 | 0.00 |
| | 450 | 0.01 | 0.01 |
| | 600 | 0.03 | 0.04 |
| Results under positive chamber pressure | 25 | 0.00 | 0.00 |
| | 50 | 0.00 | 0.00 |
| | 100 | 0.00 | 0.00 |
| | 200 | 0.00 | 0.00 |
| | 300 | 0.00 | 0.00 |
| | 450 | 0.01 | 0.01 |
| | 600 | 0.02 | 0.03 |

